



PROPOSED RESIDENTIAL DEVELOPMENT

20 HERADALE PARADE,
BATEMANS BAY

Document Notes
Verify all dimensions on site before commencing work. Report all discrepancies to the architect prior to construction. Place Studio shall not be held responsible for any variations to specifications or drawings due to any discrepancies without consultation. Use figured dimensions in preference to scaled dimensions. Drawings made to larger scales and those showing particular parts of the works take precedence over drawings made to smaller scales or for general purposes. All work is to conform to relevant Australian Standards and Codes together with all Authorities' requirements and Regulations.

REV	DATE	DESCRIPTION	APP
A	21/03/2023	DA SUBMISSION	SK
B	02/06/2023	DA RFI Response	SK
C	05/06/2023	DA RFI Response	SK
D	24/11/2023	DA RFI Response	JA
E	03/09/2024	DA Submission	BA
F	18/12/2024	SEWER AMENDMENTS	BA
G	24/10/2025	MODIFICATION	SB
H	05/01/2026	COUNCIL RFI	SB

ARCHITECT:
PLACE
STUDIO
PLACE STUDIO AU PTY LTD
74 KING ST, NEWTOWN, NSW 2042
T | 61 431 888 534 | J ALEXANDER-HATZPLIS NSW ARB #10535
W | www.PlaceStudio.com.au E | Studio@PlaceStudio.com.au

PROJECT:
#2021029
**HERADALE
BATEMANS BAY**
20 HERADALE PARADE
BATEMANS BAY
DRAWING TITLE:
COVER SHEET

SHEET NUMBER:
DA-0001
DATE: 05/01/2026
REV: **H**
COPYRIGHT:
All rights reserved. This work is copyright and cannot be reproduced or copied by any means without the written permission of Place Studio AU PTY LTD. Any license, express or implied, to use this document for any purpose whatsoever is restricted to the terms of the agreement between Place Studio AU PTY LTD and the instructing party.
3/17/2025 9:40:34 AM

SHEET	SHEET NAME	REV	DATE	SHEET	SHEET NAME	REV	DATE	SHEET	SHEET NAME	REV	DATE
DA-0001	COVER SHEET	H	05/01/2026	DA-4001	DRIVEWAY RAMP SECTION	E	05/01/2026	DA-7072	ADAPTABLE UNITS - SHEET 3	B	05/01/2026
DA-0002	COMPLIANCE TABLE	F	05/01/2026	DA-4002	CULVERT SECTION	E	05/01/2026	DA-7073	ADAPTABLE UNITS - SHEET 4	B	05/01/2026
DA-0003	SITE LOCATION	C	03/09/2024	DA-5000	SOUTH & EAST ELEVATIONS	F	17/03/2026	DA-7074	ADAPTABLE UNITS - SHEET 5	B	05/01/2026
DA-0004	EXISTING SITE ANALYSIS	C	03/09/2024	DA-5001	BUILDING A - ELEVATIONS	E	05/01/2026	DA-7075	ADAPTABLE UNITS - SHEET 6	B	05/01/2026
DA-0100	DEMOLITION PLAN - SURVEY OVERLAY	E	05/01/2026	DA-5002	BUILDING B - ELEVATIONS	E	05/01/2026	DA-8000	SHADOW DIAGRAM - 9AM - 3PM	G	05/01/2026
DA-2000	SITE PLAN	G	05/01/2026	DA-5003	BUILDING C - ELEVATIONS	E	05/01/2026	DA-8000	JUNE SOLAR VIEWS - 0900	F	05/01/2026
DA-2001	GA - BASEMENT SURVEY UNDERLAY	G	05/01/2026	DA-7000	GROSS FLOOR AREA DIAGRAMS	F	05/01/2026	DA-8100	JUNE SOLAR VIEWS - 1000	F	05/01/2026
DA-2002	GA - BASEMENT FLOOR PLAN	H	17/03/2026	DA-7010	DEEP SOIL CALCULATION	E	05/01/2026	DA-8110	JUNE SOLAR VIEWS - 1100	F	05/01/2026
DA-2003	GA - GROUND SURVEY UNDERLAY	G	05/01/2026	DA-7020	COMMUNAL OPEN SPACE COMPLIANCE	E	05/01/2026	DA-8120	JUNE SOLAR VIEWS - 1200	F	05/01/2026
DA-2004	GA - GROUND FLOOR PLAN	H	17/03/2026	DA-7030	CROSS-VENTILATION DIAGRAM	E	05/01/2026	DA-8130	JUNE SOLAR VIEWS - 1300	F	05/01/2026
DA-3000	GA - LEVEL 01 PLAN	F	05/01/2026	DA-7040	SOLAR ACCESS	F	17/03/2026	DA-8140	JUNE SOLAR VIEWS - 1400	F	05/01/2026
DA-3001	GA - LEVEL 02 PLAN	F	05/01/2026	DA-7050	SITE COVERAGE DIAGRAM	F	05/01/2026	DA-8150	JUNE SOLAR VIEWS - 1500	F	05/01/2026
DA-3002	GA - LEVEL 03 PLAN	F	05/01/2026	DA-7060	HEIGHT PLANE	F	05/01/2026	DA-8160	SOLAR MATRIX	E	17/03/2026
DA-3003	GA - ROOF PLAN	F	05/01/2026	DA-7070	ADAPTABLE UNITS - SHEET 1	F	05/01/2026	DA-9100	UNIT & WINDOW SCHEDULE	E	05/01/2026
DA-3004	GA - ROOF SURVEY UNDERLAY	F	05/01/2026	DA-7071	ADAPTABLE UNITS - SHEET 2	E	05/01/2026	DA-9200	MATERIALS SCHEDULE	E	05/01/2026
DA-4000	SECTIONS	F	05/01/2026								

**PRELIMINARY
NOT FOR CONSTRUCTION
DEVELOPMENT APPLICATION**

LEP / DCP COMPLIANCE

EUROBADALLA LOCAL ENVIRONMENT PLAN 2012

ZONING: R3 - MEDIUM DENSITY RESIDENTIAL

PURPOSE: RESIDENTIAL FLAT BUILDING
PERMITTED WITH CONSENT

HEIGHT PLANE: 11.5-12.5m

ACID SULFATE SOILS: EAST PORTION OF SITE IS CLASS 3
ACID SULFATE SOILS (BETWEEN 1M AND 3M BELOW THE SURFACE)

EUROBADALLA DCP 2012

PRECINCT: BATEMANS BAY REGIONAL CENTRE - R3 MEDIUM DENSITY RESIDENTIAL ZONE

SETBACK CONTROLS:

FRONT BOUNDARY:

- **5.5m** (50% OF THE FRONT FACADE MAY BE SET BACK 4.5m FROM BOUNDARY)
- GARAGES AND CARPORTS FACING THE STREET TO BE SET BACK 5.5m

COMPLIES

SIDE BOUNDARY:

- **GROUND FLOOR** - 900mm FROM BOUNDARY (MINIMUM 600mm TO EAVES AND GUTTERS)

COMPLIES

- **4.5m~7.5m ABOVE GROUND** - MUST BE SET BACK 1.5m FROM BOUNDARY (MINIMUM 1.2m TO EAVES AND GUTTERS)

COMPLIES

- **ABOVE 7.5m** - MUST BE SET BACK 1.5m FROM BOUNDARY (MINIMUM 1.2m TO EAVES AND GUTTERS) WHERE ADJOINING PROPERTY IS R3 OR BUSINESS ZONE; OR MUST BE SETS BACK 2m (MIIMUM OF 1.7m TO EAVES AND GUTTERS) ELSEWHERE.

COMPLIES

SECONDARY STREET FRONTAGE: 3m FROM BOUNDARY

COMPLIES

FSR CONTROLS: N/A

SITE COVERAGE: N/A

LANDSCAPE: NATIVE VEGETATION

APARTMENT DESIGN GUIDE COMPLIANCE

ADG DESIGN CRITERIA	%	DESCRIPTION	TARGET	PROPOSED	COMPLY		
Overall sunlight access to living Rooms and Private Open Space	70%	70% min, 3 hours direct sunlight between 9am and 3pm in mid winter	45 of 60	45 of 60 (75%)	YES		
	15%	Max 15% no direct sunlight between 9am and 3pm at mid-winter	9 of 60	9 of 60 (15%)	YES		
Natural Cross Ventilation	60%	60% of units should be naturally cross ventilated		40 of 60	40 of 60 (67%)	YES	
		Units at 10 storeys and above with balcony which allows adequate natural ventilation	deemed to be adequately cross ventilated				
		cross-over & cross through units	Max 18m depth				
Adaptable Apartments	25%	Min 25% of units require adaptable layouts for accessibility	18 of 60	18 of 60 (30%)	YES		
Liveable Apartments	25%	25% of units require incorporating the liveable housing guidelines silver level design features	60 of 60	60 of 60 (100%)	YES		
Minimum Apartment Sizes	100%	35m ²	To Comply	nil provided	YES		
		1 Bed		50m ²		nil provided	
		2 Bed		70m ² + 5m ² per extra bath		nil provided	
		3 Bed		90m ² + 5m ² per extra bath		3-Bed - 100+m ²	
Habitable Apartment room depths	-	maximum 2.5 x the ceiling height	To Comply	nil exceed 8m	YES		
		open plan layouts: 8m from a window					
Living room internal width	100%	Studio and 1 Bed units	To Comply	1-Bed - 3.6m living	YES		
		2 and 3 Bed units		2-3-Bed - 4m Living			
		cross-over & cross through units		4m Living			
Bedroom Dimension Area (excluding Wardrobe)	100%	Min Dimension	To Comply	min 10.0m ² provided	YES		
		Master Bedroom Area		10m ²			
		Other Bed(s) minimum area		9.0m ²			
Minimum Ceiling Heights	100%	Habitable Rooms	To Comply	min 2.7m	YES		
		Non-habitable Rooms		min 2.4m			
		mixed-use ground floor		min 3.3m			
		Studio		4.0m ²			
Primary Balcony Private Open Space and Minimum area and dimension	100%	1 Bed	All balconies and P.O.S to comply with minimum dimensions.	min 2.7 provided to habitable rooms throughout	YES		
		2 Bed		8.0m ² (2m min dimension)			
		3+ Bed		12.0m ² (2.4m min dimension)			
		Private Open Space on ground floor or podium		15.0m ² (3m min dimension)			
		Minimum balcony depth contributing to the balcony area		1.0m			
		min 1.0m balconies (counted)					
Minimum Storage requirements	-	Studio	Storage to comply with at least 50% of the required storage located in each dwelling	N/A	YES		
		1 Bed		6.0m ³			
		2 Bed		8.0m ³			
		3 Bed		10.0m ³			
Common Circulation	-	Maximum units off a circulation core on a single level	8-12 Units	1 Lifts & 1 Stairs service 5 units on each building.	YES		
		Min Units sharing a single lift for building 10 storeys and over	40 units per lift	20 Units for 1 Lifts			
Building Depth	-	Max. 18m Building Depth Glass line to Glass line		each stack <10m deep	YES		
Building Separation	-	Up to 4 storeys (approx. 12m):		12m habitable and habitable (6m to side and rear boundaries)	YES		
		12m habitable and non-habitable					
		6m non-habitable rooms (3m to side and rear boundaries)					
		5-8 Storeys (approx. 25m)		18m habitable and habitable (9m to side and rear boundary)		N/A	
		12m habitable and non-habitable					
9 storeys and above (over 25m)	24m habitable and habitable (12m to side and rear boundaries)	N/A					
18m habitable and non habitable							
12m non-habitable (6m to side and rear boundaries)							
-	Lower density at next door	additional 3m setback from the next door boundary		N/A			
Deep soil Zone	15%	7% of total site area	min	1,262m ²	3927m ² of Deep soil with min. dimension 6m	YES	
		minimum dimension					site area 650m ² - 1500m ² = 3m
		site area >1500m ² = 6m					
Communal Open Space	25%	25% of site area	min	2,103m ²	4871m ² C.O.S	YES	
		50% of C.O.S should receive sunlight access for 3 hour a day between 9am and 3pm at mid-winter			3697m ² receives min 3 hours sun	YES	
Carparking rates are applied for development on sites	-	DCP		2 each for 3+Bed 1 car wash for 20 units	107 Parking bays + 3 Car wash bays	YES	

UNIT MIX

TYPE	AREA (m ²)	COUNT
2 BED	1062.6 m ²	10
2 BED - ADA	336.1 m ²	3
3 BED	4026.6 m ²	30
3 BED - ADA	1631.9 m ²	12
4 BED	883.3 m ²	5
60	7940.6 m ²	60

E
1x ADDITIONAL 2 BED UNIT.
1x ADDITIONAL 4 BED UNIT.
2x 1 BEDROOM UNITS
REMOVED. NO CHANGE IN TOTAL No. OF BEDS
ADAPTABLE UNITS AMENDED TO COUNCIL 25% REQUIREMENT

SOLAR ACCESS

UNITS SOLAR ACCESS	COUNT	PERCENTAGE
3 HOURS	44	73%
NO SOLAR	8	13%
PARTIAL SOLAR	8	13%
	60	

NO CHANGE

CROSS VENTILATION

UNITS CROSS VENTILATED	COUNT	PERCENTAGE
No	20	33%
Yes	40	67%
	60	

NO CHANGE

PARKING SCHEDULE

TYPE	QTY
Residential Adaptable Car Space (5400 x 2400)	17
Residential Car Space (5400 x 2400)	90
Residential Car Wash Bay	3
	110

E
TOTAL PARKING NUMBERS INCREASED

E
ADAPTABLE UNITS AMENDED TO COUNCIL 25% REQUIREMENT

**PRELIMINARY
NOT FOR CONSTRUCTION
DEVELOPMENT APPLICATION**

Document Notes
Verify all dimensions on site before commencing work. Report all discrepancies to the architect prior to construction. Place Studio shall not be held responsible for any variations to specifications or drawings due to any discrepancies without consultation. Use figured dimensions in preference to scaled dimensions. Drawings made to larger scales and those showing particular parts of the works take precedence over drawings made to smaller scales or for general purposes. All work is to conform to relevant Australian Standards and Codes together with all Authorised requirements and Regulations.

REV	DATE	DESCRIPTION	APP
A	21/03/2023	DA SUBMISSION	SK
B	24/11/2023	DA RFP Response	JA
C	03/09/2024	DA Submission	BA
D	19/12/2024	SEWER AMENDMENTS	BA
E	24/02/2025	MODIFICATION	SB
F	05/01/2026	COUNCIL RFI	SB

ARCHITECT:
PLACE
STUDIO
PLACE STUDIO AU PTY LTD
74 KING ST, NEWTOWN, NSW 2042
T | 61 431 088 534 | J | ALEXANDER-HATZPLIS NSW ARB #10535
W | www.PlaceStudio.com.au E | Studio@PlaceStudio.com.au

PROJECT:
**#2021029
HERADALE
BATEMANS BAY**
20 HERADALE PARADE
BATEMANS BAY
DRAWING TITLE:
COMPLIANCE TABLE

SHEET NUMBER: **DA-0002** REV: **F**
DATE: 05/01/2026

Document Notes
Verify all dimensions on site before commencing work. Report all discrepancies to the architect prior to construction. Place Studio shall not be held responsible for any variations to specifications or drawings due to any discrepancies without consultation. Use figured dimensions in preference to scaled dimensions. Drawings made to larger scales and those showing particular parts of the works take precedence over drawings made to smaller scales or for general purposes. All work is to conform to relevant Australian Standards and Codes together with all Authorities' requirements and Regulations.

REV	DATE	DESCRIPTION	APP
A	02/06/2023	DA RFI Response	SK
B	24/11/2023	DA RFI Response	JA
C	03/09/2024	DA Submission	BA



ARCHITECT:
PLACE
STUDIO
PLACE STUDIO AU PTY LTD
74 KING ST, NEWTOWN, NSW 2042
T | 61 431 888 534 | J | ALEXANDER.HATZPLIS NSW ARB #10535
W | www.PlaceStudio.com.au E | Studio@PlaceStudio.com.au

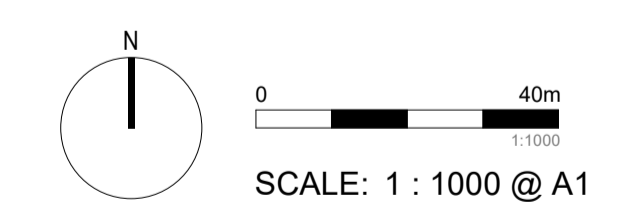

PROJECT:
#2021029
HERADALE
BATEMANS BAY
20 HERADALE PARADE
BATEMANS BAY
DRAWING TITLE:
SITE LOCATION

SHEET NUMBER:
DA-0003
DATE: 03/09/2024

REV:
C

PRELIMINARY
NOT FOR CONSTRUCTION
DEVELOPMENT APPLICATION

Copyright © 2024. All rights reserved. This work is copyright and cannot be reproduced or copied by any means without the written permission of Place Studio AU PTY LTD. Any license, express or implied, to use this document for any purpose whatsoever is restricted to the terms of the agreement between Place Studio AU PTY LTD and the instructing party.
3/17/2024 9:23:51 AM

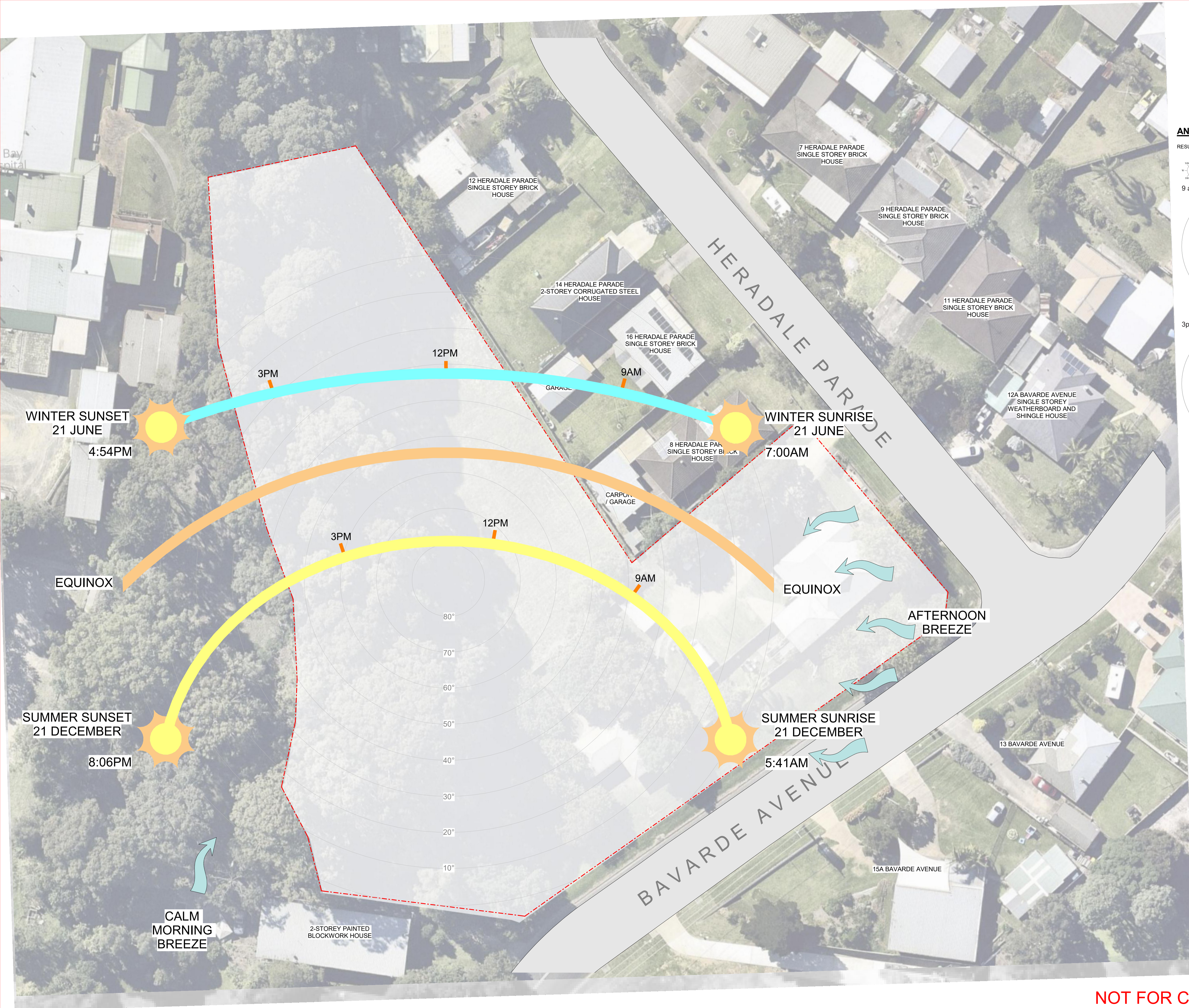

Document Notes
Verify all dimensions on site before commencing work. Report all discrepancies to the architect prior to construction. Place Studio shall not be held responsible for any variations to specifications or drawings due to any discrepancies without consultation. Use figured dimensions in preference to scaled dimensions. Drawings made to larger scales and those showing particular parts of the works take precedence over drawings made to smaller scales or for general purposes. All work is to conform to relevant Australian Standards and Codes together with all Author's requirements and Regulations.

REV	DATE	DESCRIPTION	APP
A	21/03/2023	DA SUBMISSION	SK
B	24/11/2023	DA RFI Responses	JA
C	03/09/2024	DA Submission	BA

ANNUAL WIND ROSES

RESULTS TAKEN FROM CATALINA BAY COUNTRY CLUB

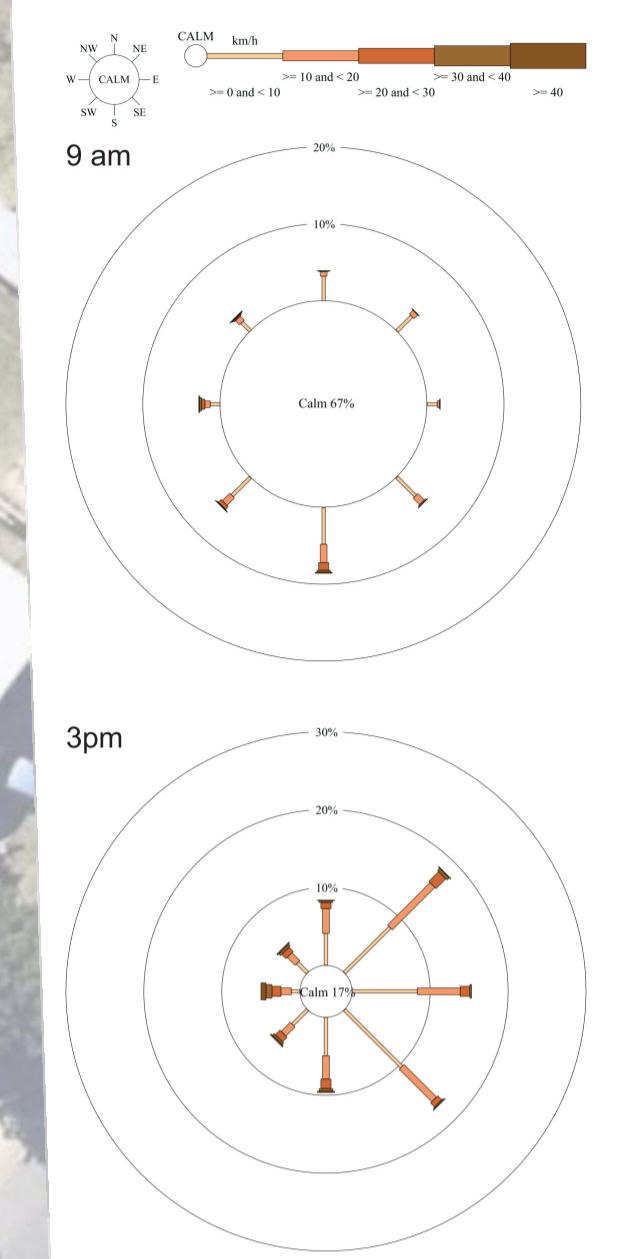

ARCHITECT:
PLACE
STUDIO
PLACE STUDIO AU PTY LTD
74 KING ST, NEWTOWN, NSW 2042
T | 61 431 688 534 | J | ALEXANDER-HATZPLIS NSW ARB #10535
W | www.PlaceStudio.com.au E | Studio@PlaceStudio.com.au

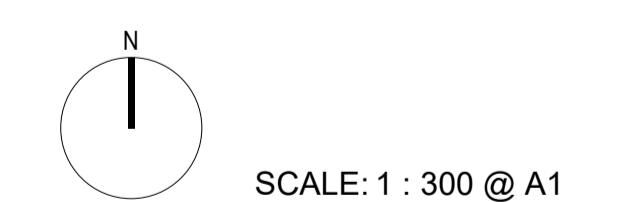

PROJECT:
#2021029
HERADALE BATEMANS BAY
20 HERADALE PARADE
BATEMANS BAY
DRAWING TITLE:
EXISTING SITE ANALYSIS

SHEET NUMBER:
DA-0004

DATE: 03/09/2024
REV: **C**

**PRELIMINARY
NOT FOR CONSTRUCTION
DEVELOPMENT APPLICATION**

Document Notes
Verify all dimensions on site before commencing work. Report all discrepancies to the architect prior to construction. Place Studio shall not be held responsible for any variations to specifications or drawings due to any discrepancies without consultation. Use figured dimensions in preference to scaled dimensions. Drawings made to larger scales and those showing particular parts of the works take precedence over drawings made to smaller scales or for general purposes. All work is to conform to relevant Australian Standards and Codes together with all Author's requirements and Regulations.

REV	DATE	DESCRIPTION	APP
A	05/01/2023	DA RFI Response	SK
B	24/11/2023	DA RFI Response	JA
C	03/09/2024	DA Submission	BA
D	24/10/2025	MODIFICATION	SB
E	05/01/2025	COUNCIL RFI	SB

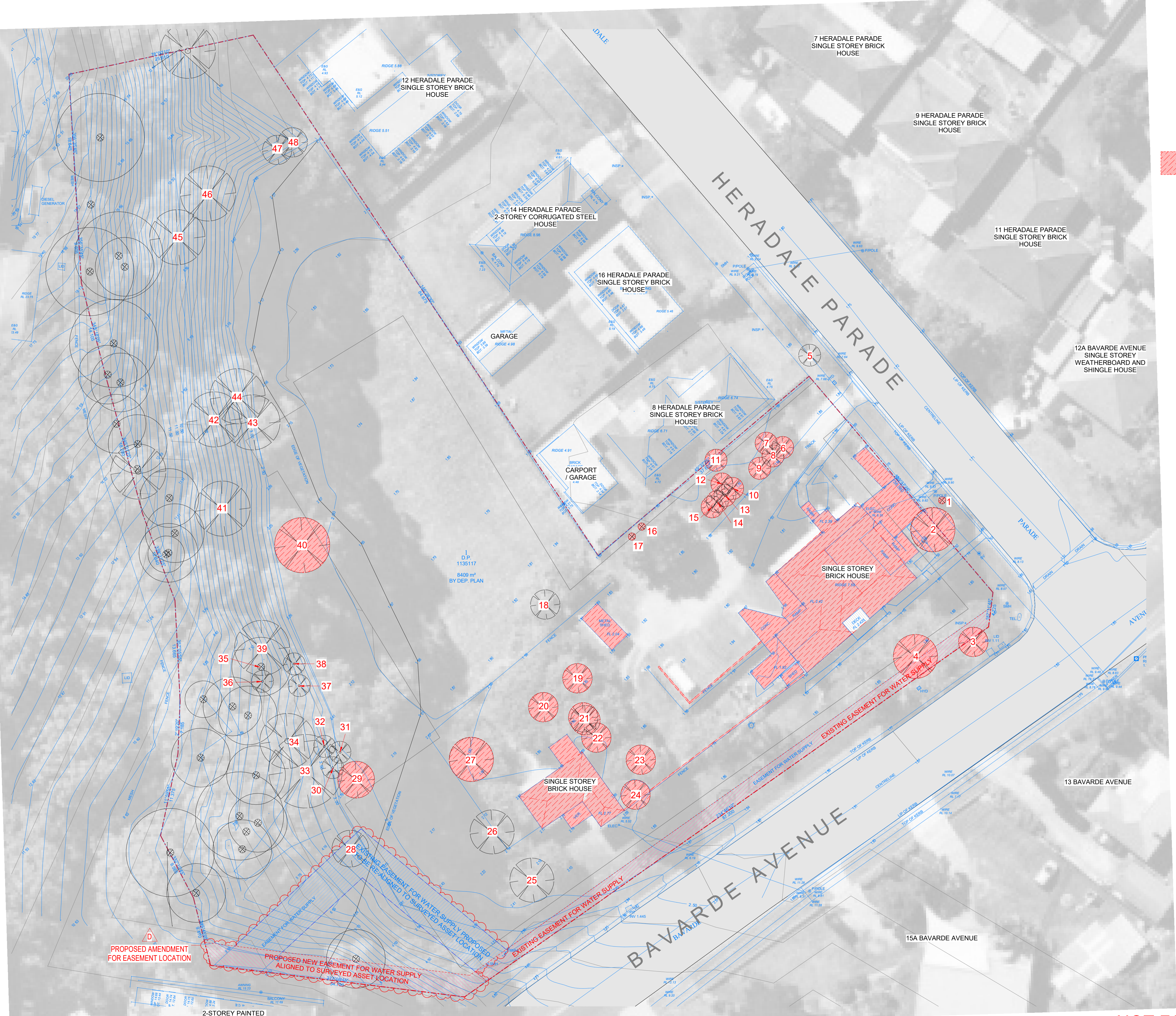

TO BE DEMOLISHED

ARCHITECT:
PLACE
STUDIO
PLACE STUDIO AU PTY LTD
74 KING ST, NEWTOWN, NSW 2042
T | 61 431 888 534 | J.ALEXANDER-HATZPLIS NSW ARB #10535
W | www.PlaceStudio.com.au | E | Studio@PlaceStudio.com.au

SCALE: As indicated @ A1

PROJECT:
#2021029
HERADALE BATEMANS BAY
20 HERADALE PARADE
BATEMANS BAY
DRAWING TITLE:
DEMOLITION PLAN - SURVEY OVERLAY

SHEET NUMBER: **DA-0100** REV: **E**
DATE: 05/01/2025

PRELIMINARY
NOT FOR CONSTRUCTION
DEVELOPMENT APPLICATION

Copyright © 2025. All rights reserved. This work is copyright and cannot be reproduced or copied by any means without the written permission of Place Studio AU PTY LTD. Any license, express or implied, to use this document for any purpose whatsoever is restricted to the terms of the agreement between Place Studio AU PTY LTD and the instructing party.
3/17/2025 9:23:58 AM

Document Notes
Verify all dimensions on site before commencing work. Report all discrepancies to the architect prior to construction. Place Studio shall not be held responsible for any variations to specifications or drawings due to any discrepancies without consultation. Use figured dimensions in preference to scaled dimensions. Drawings made to larger scales and those showing particular parts of the works take precedence over drawings made to smaller scales or for general purposes. All work is to conform to relevant Australian Standards and Codes together with all Author's requirements and Regulations.

REV	DATE	DESCRIPTION	APP
A	21/03/2023	DA SUBMISSION	SK
B	02/06/2023	DA RFI RESPONSE	SK
C	24/11/2023	DA RFI RESPONSE	JA
D	03/09/2024	DA Submission	BA
E	18/12/2024	SEWER AMENDMENTS	BA
F	24/10/2025	MODIFICATION	SB
G	05/01/2026	COUNCIL RFI	SB

UNIT MIX

TYPE	NO.	AREA (m ²)
3 BED	A-101	132.4 m ²
3 BED	A-102	153.9 m ²
3 BED - ADA	A-103	131.5 m ²
2 BED	A-104	103.0 m ²
4 BED	A-105	176.7 m ²
3 BED	A-201	132.4 m ²
3 BED	A-202	153.9 m ²
2 BED	A-203	131.5 m ²
2 BED	A-204	103.0 m ²
4 BED	A-205	176.7 m ²
3 BED	A-301	133.9 m ²
3 BED	A-302	155.3 m ²
3 BED	A-303	132.0 m ²
2 BED	A-304	103.9 m ²
4 BED	A-305	178.9 m ²
3 BED	A-G01	122.1 m ²
3 BED	A-G02	153.9 m ²
3 BED - ADA	A-G03	131.5 m ²
4 BED	A-G04	146.1 m ²
3 BED	A-G05	109.4 m ²
3 BED	B-101	146.3 m ²
2 BED	B-102	103.0 m ²
3 BED	B-103	134.5 m ²
3 BED	B-104	114.1 m ²
3 BED	B-105	118.0 m ²
3 BED	B-106	132.2 m ²
3 BED	B-201	146.3 m ²
2 BED	B-202	103.0 m ²
3 BED	B-203	134.5 m ²
3 BED	B-204	114.1 m ²
3 BED	B-205	118.0 m ²
3 BED	B-206	132.2 m ²
3 BED	B-301	149.3 m ²
2 BED	B-302	103.9 m ²
2 BED	B-303	102.3 m ²
2 BED	B-304	142.9 m ²
4 BED	B-305	204.8 m ²
2 BED	B-G01	82.6 m ²
3 BED	B-G02	142.2 m ²
3 BED	B-G03	118.0 m ²
3 BED	B-G04	132.2 m ²
3 BED	C-101	138.4 m ²
3 BED	C-102	137.6 m ²
2 BED - ADA	C-103	112.7 m ²
3 BED - ADA	C-104	138.8 m ²
3 BED - ADA	C-105	139.5 m ²
3 BED - ADA	C-106	132.6 m ²
3 BED	C-201	138.2 m ²
3 BED - ADA	C-202	140.8 m ²
3 BED - ADA	C-203	138.7 m ²
3 BED - ADA	C-204	139.6 m ²
3 BED - ADA	C-205	132.6 m ²
3 BED	C-301	141.1 m ²
3 BED - ADA	C-302	135.0 m ²
2 BED	C-G01	115.0 m ²
3 BED	C-G02	128.9 m ²
2 BED - ADA	C-G03	112.7 m ²
3 BED - ADA	C-G04	138.8 m ²
2 BED - ADA	C-G05	110.8 m ²
3 BED - ADA	C-G06	132.6 m ²
60		

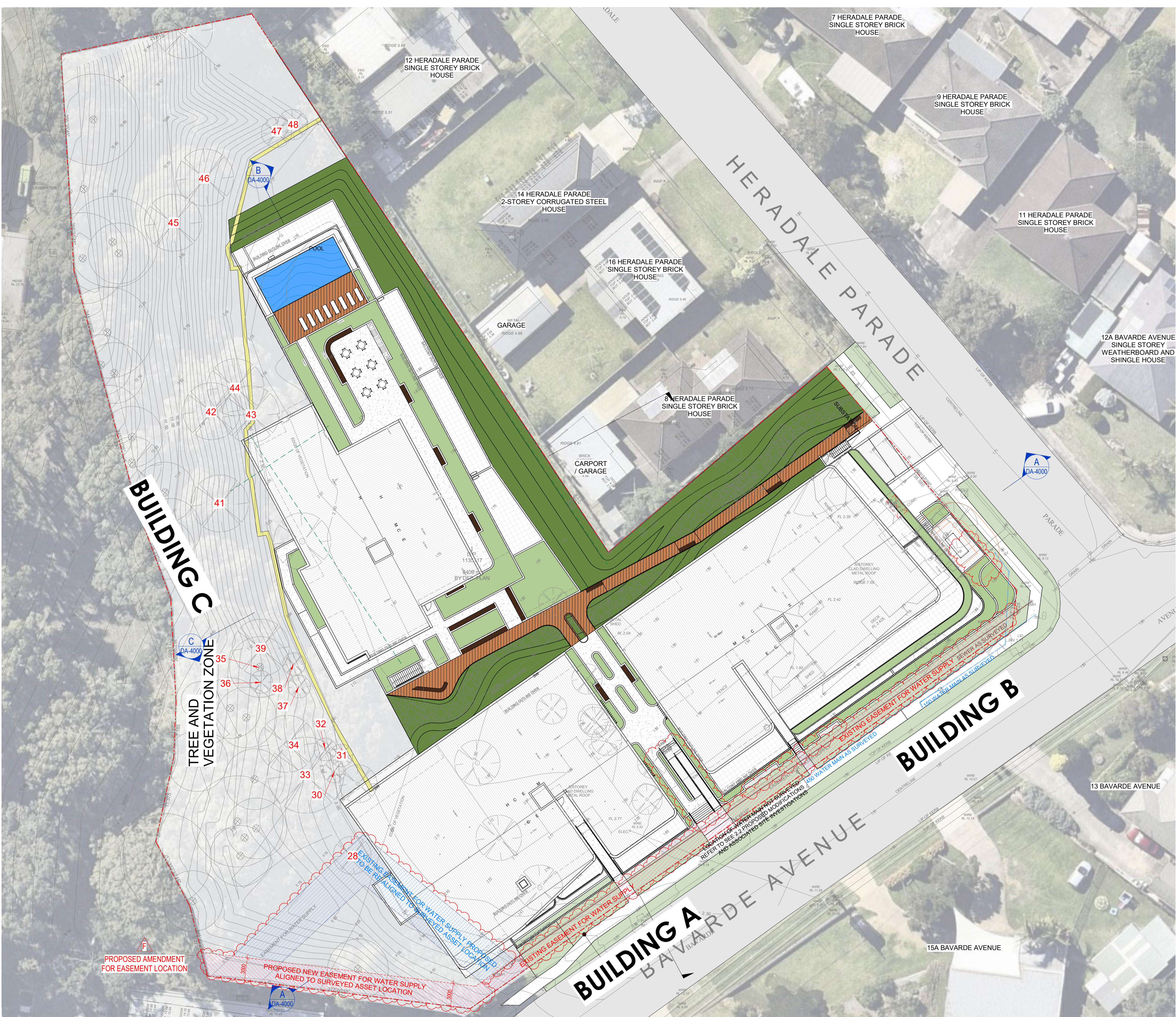

ARCHITECT:
PLACE
STUDIO
PLACE STUDIO AU PTY LTD
74 KING ST, NEWTON NSW 2042
T | 61 431 688 534 | J | ALEXANDER-HATZPLIS NSW ARB #10535
W | www.PlaceStudio.com.au E | Studio@PlaceStudio.com.au



PROJECT:
#2021029
HERADALE
BATEMANS BAY
20 HERADALE PARADE
BATEMANS BAY
DRAWING TITLE:
SITE PLAN

SHEET NUMBER:
DA-2000
DATE: 05/01/2026
REV:
G

PRELIMINARY
NOT FOR CONSTRUCTION
DEVELOPMENT APPLICATION

Copyright:
All rights reserved. This work is copyright and cannot be reproduced or copied by any means without the written permission of Place Studio AU PTY LTD. Any license, express or implied, to use this document for any purpose whatsoever is restricted to the terms of the agreement between Place Studio AU PTY LTD and the instructing party.
3/17/2025 9:24:11 AM



PARKING SCHEDULE

TYPE	QTY
Residential Adaptable Car Space (5400 x 2400)	17
Residential Car Space (5400 x 2400)	90
Residential Car Wash Bay	3
TOTAL	110

Document Notes
 Verify all dimensions on site before commencing work. Report all discrepancies to the architect prior to construction. Place Studio shall not be held responsible for any variations to specifications or drawings due to any discrepancies without consultation. Use figured dimensions in preference to scaled dimensions. Drawings made to larger scales and those showing particular parts of the works take precedence over drawings made to smaller scales or for general purposes. All work is to conform to relevant Australian Standards and Codes together with all Authorised requirements and Regulations.

REV **DATE** **DESCRIPTION** **APP**
 A 21/03/2023 DA SUBMISSION SK
 B 02/06/2023 DA RFI RESPONSE SK
 C 24/11/2023 DA RFI RESPONSE JA
 D 03/09/2024 DA SUBMISSION BA
 E 18/12/2024 SEWER AMENDMENTS BA
 F 24/10/2025 MODIFICATION SB
 G 05/01/2026 COUNCIL RFI SB

ARCHITECT:
PLACE
 STUDIO
 PLACE STUDIO AU PTY LTD |
 74 KING ST, NEWTOWN, NSW 2042
 T | 61 431 888 534 | J | ALEXANDER-HATZPLIS NSW ARB #10535
 W | www.PlaceStudio.com.au | E | Studio@PlaceStudio.com.au

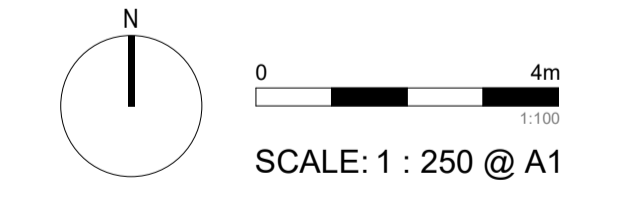

PROJECT:
#2021029
HERADALE
BATEMANS BAY
 20 HERADALE PARADE
 BATEMANS BAY
DRAWING TITLE:
GA - BASEMENT
SURVEY UNDERLAY

SHEET NUMBER: DA-2001 **REV:** G
DATE: 05/01/2026

PRELIMINARY
NOT FOR CONSTRUCTION
DEVELOPMENT APPLICATION

COPYRIGHT:
 All rights reserved. This work is copyright and cannot be reproduced or copied by any means without the written permission of Place Studio AU PTY LTD. Any license, express or implied, to use this document for any purpose whatsoever is restricted to the terms of the agreement between Place Studio AU PTY LTD and the instructing party.
 3/17/2026 9:25:21 AM

Document Notes
 Verify all dimensions on site before commencing work. Report all discrepancies to the architect prior to construction. Place Studio shall not be held responsible for any variations to specifications or drawings due to any discrepancies without consultation. Use figured dimensions in preference to scaled dimensions. Drawings made to larger scales and those showing particular parts of the works take precedence over drawings made to smaller scales or for general purposes. All work is to conform to relevant Australian Standards and Codes together with all Authorised requirements and Regulations.

REV	DATE	DESCRIPTION	APP
A	21/03/2023	DA SUBMISSION	SK
B	02/06/2023	DA RFI RESPONSE	SK
C	24/11/2023	DA RFI RESPONSE	JA
D	03/09/2024	DA SUBMISSION	BA
E	18/12/2024	SEWER AMENDMENTS	BA
F	24/10/2025	MODIFICATION	SB
G	05/01/2026	COUNCIL RFI	SB
H	17/03/2026	COUNCIL RFI	SB

PARKING SCHEDULE	
TYPE	QTY
Residential Adaptable Car Space (5400 x 2400)	17
Residential Car Space (5400 x 2400)	90
Residential Car Wash Bay	3
TOTAL	110

TOTAL PARKING NUMBERS INCREASED

LEGEND

- 1 BED
- 2 BED
- 2 BED - ADA
- 3 BED
- 3 BED - ADA
- 4 BED
- AMENITIES
- BALCONY
- COMMUNAL
- SERVICE ROOM



**PRELIMINARY
 NOT FOR CONSTRUCTION
 DEVELOPMENT APPLICATION**

ARCHITECT:
PLACE
 STUDIO
 PLACE STUDIO AU PTY LTD |
 74 KING ST, NEWTOWN, NSW 2042
 T | 61 431 688 534 | J | ALEXANDER-HATZPLIS NSW ARB #10535
 W | www.PlaceStudio.com.au E | Studio@PlaceStudio.com.au

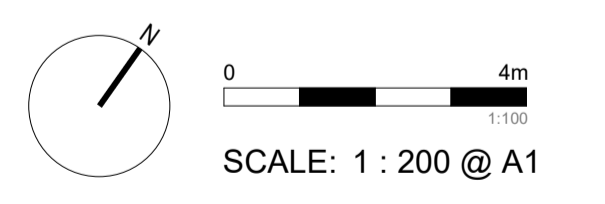

PROJECT:
#2021029
HERADALE
BATEMANS BAY
 20 HERADALE PARADE
 BATEMANS BAY
 DRAWING TITLE:
GA - BASEMENT
FLOOR PLAN
 SHEET NUMBER: **DA-2002** REV: **H**
 DATE: 17/03/2026

Copyright: This work is copyright and cannot be reproduced or copied by any means without the written permission of Place Studio AU PTY LTD. Any license, express or implied, to use this document for any purpose whatsoever is restricted to the terms of the agreement between Place Studio AU PTY LTD and the instructing party.
 3/17/2026 9:25:26 AM



PROPOSED RESIDENTIAL DEVELOPMENT

20 HERADALE PARADE,
BATEMANS BAY

Document Notes
Verify all dimensions on site before commencing work. Report all discrepancies to the architect prior to construction. Place Studio shall not be held responsible for any variations to specifications or drawings due to any discrepancies without consultation. Use figured dimensions in preference to scaled dimensions. Drawings made to larger scales and those showing particular parts of the works take precedence over drawings made to smaller scales or for general purposes. All work is to conform to relevant Australian Standards and Codes together with all Authorities' requirements and Regulations.

REV	DATE	DESCRIPTION	APP
A	21/03/2023	DA SUBMISSION	SK
B	02/06/2023	DA RFI Response	SK
C	05/06/2023	DA RFI Response	SK
D	24/11/2023	DA RFI Response	JA
E	03/09/2024	DA Submission	BA
F	18/12/2024	SEWER AMENDMENTS	BA
G	24/10/2025	MODIFICATION	SB
H	05/01/2026	COUNCIL RFI	SB

ARCHITECT:
PLACE
STUDIO
PLACE STUDIO AU PTY LTD
74 KING ST, NEWTOWN, NSW 2042
T | 61 431 888 534 | J ALEXANDER-HATZPLIS NSW ARB #10535
W | www.PlaceStudio.com.au E | Studio@PlaceStudio.com.au

PROJECT:
#2021029
**HERADALE
BATEMANS BAY**
20 HERADALE PARADE
BATEMANS BAY
DRAWING TITLE:
COVER SHEET

SHEET NUMBER:
DA-0001
DATE: 05/01/2026
REV: **H**
COPYRIGHT:
All rights reserved. This work is copyright and cannot be reproduced or copied by any means without the written permission of Place Studio AU PTY LTD. Any license, express or implied, to use this document for any purpose whatsoever is restricted to the terms of the agreement between Place Studio AU PTY LTD and the instructing party.
3/17/2025 9:40:34 AM

SHEET	SHEET NAME	REV	DATE	SHEET	SHEET NAME	REV	DATE	SHEET	SHEET NAME	REV	DATE
DA-0001	COVER SHEET	H	05/01/2026	DA-4001	DRIVEWAY RAMP SECTION	E	05/01/2026	DA-7072	ADAPTABLE UNITS - SHEET 3	B	05/01/2026
DA-0002	COMPLIANCE TABLE	F	05/01/2026	DA-4002	CULVERT SECTION	E	05/01/2026	DA-7073	ADAPTABLE UNITS - SHEET 4	B	05/01/2026
DA-0003	SITE LOCATION	C	03/09/2024	DA-5000	SOUTH & EAST ELEVATIONS	F	17/03/2026	DA-7074	ADAPTABLE UNITS - SHEET 5	B	05/01/2026
DA-0004	EXISTING SITE ANALYSIS	C	03/09/2024	DA-5001	BUILDING A - ELEVATIONS	E	05/01/2026	DA-7075	ADAPTABLE UNITS - SHEET 6	B	05/01/2026
DA-0100	DEMOLITION PLAN - SURVEY OVERLAY	E	05/01/2026	DA-5002	BUILDING B - ELEVATIONS	E	05/01/2026	DA-8000	SHADOW DIAGRAM - 9AM - 3PM	G	05/01/2026
DA-2000	SITE PLAN	G	05/01/2026	DA-5003	BUILDING C - ELEVATIONS	E	05/01/2026	DA-8000	JUNE SOLAR VIEWS - 0900	F	05/01/2026
DA-2001	GA - BASEMENT SURVEY UNDERLAY	G	05/01/2026	DA-7000	GROSS FLOOR AREA DIAGRAMS	F	05/01/2026	DA-8100	JUNE SOLAR VIEWS - 1000	F	05/01/2026
DA-2002	GA - BASEMENT FLOOR PLAN	H	17/03/2026	DA-7010	DEEP SOIL CALCULATION	E	05/01/2026	DA-8110	JUNE SOLAR VIEWS - 1100	F	05/01/2026
DA-2003	GA - GROUND SURVEY UNDERLAY	G	05/01/2026	DA-7020	COMMUNAL OPEN SPACE COMPLIANCE	E	05/01/2026	DA-8120	JUNE SOLAR VIEWS - 1200	F	05/01/2026
DA-2004	GA - GROUND FLOOR PLAN	H	17/03/2026	DA-7030	CROSS-VENTILATION DIAGRAM	E	05/01/2026	DA-8130	JUNE SOLAR VIEWS - 1300	F	05/01/2026
DA-3000	GA - LEVEL 01 PLAN	F	05/01/2026	DA-7040	SOLAR ACCESS	F	17/03/2026	DA-8140	JUNE SOLAR VIEWS - 1400	F	05/01/2026
DA-3001	GA - LEVEL 02 PLAN	F	05/01/2026	DA-7050	SITE COVERAGE DIAGRAM	F	05/01/2026	DA-8150	JUNE SOLAR VIEWS - 1500	F	05/01/2026
DA-3002	GA - LEVEL 03 PLAN	F	05/01/2026	DA-7060	HEIGHT PLANE	F	05/01/2026	DA-8160	SOLAR MATRIX	E	17/03/2026
DA-3003	GA - ROOF PLAN	F	05/01/2026	DA-7070	ADAPTABLE UNITS - SHEET 1	F	05/01/2026	DA-9100	UNIT & WINDOW SCHEDULE	E	05/01/2026
DA-3004	GA - ROOF SURVEY UNDERLAY	F	05/01/2026	DA-7071	ADAPTABLE UNITS - SHEET 2	E	05/01/2026	DA-9200	MATERIALS SCHEDULE	E	05/01/2026
DA-4000	SECTIONS	F	05/01/2026								

**PRELIMINARY
NOT FOR CONSTRUCTION
DEVELOPMENT APPLICATION**



Document Notes
Verify all dimensions on site before commencing work. Report all discrepancies to the architect prior to construction. Place Studio shall not be held responsible for any variations to specifications or drawings due to any discrepancies without consultation. Use figured dimensions in preference to scaled dimensions. Drawings made to larger scales and those showing particular parts of the works take precedence over drawings made to smaller scales or for general purposes. All work is to conform to relevant Australian Standards and Codes together with all Author's requirements and Regulations.

REV	DATE	DESCRIPTION	APP
A	21/03/2023	DA SUBMISSION	SK
B	02/06/2023	DA RFI Response	SK
C	24/11/2023	DA RFI Response	JA
D	03/09/2024	DA Submission	BA
E	18/12/2024	SEWER AMENDMENTS	BA
F	24/10/2025	MODIFICATION	SB
G	05/01/2026	COUNCIL RFI	SB

ARCHITECT:

PLACE
STUDIO

PLACE STUDIO AU PTY LTD |
74 KING ST, NEWTOWN, NSW 2042
T | 61 431 888 534 | J.ALEXANDER-HATZPLIS NSW ARB #10535
W | www.PlaceStudio.com.au E | Studio@PlaceStudio.com.au

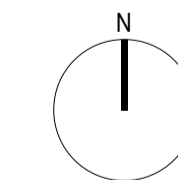

SCALE: 1 : 250 @ A1

PROJECT:

#2021029

**HERADALE
BATEMANS BAY**

20 HERADALE PARADE
BATEMANS BAY

DRAWING TITLE:

**GA - GROUND SURVEY
UNDERLAY**

SHEET NUMBER:

DA-2003

DATE: 05/01/2026

REV:

G

**PRELIMINARY
NOT FOR CONSTRUCTION
DEVELOPMENT APPLICATION**

Copyright: All rights reserved. This work is copyright and cannot be reproduced or copied by any means without the written permission of Place Studio AU PTY LTD. Any license, express or implied, to use this document for any purpose whatsoever is restricted to the terms of the agreement between Place Studio AU PTY LTD and the instructing party.

31/7/2025 9:25:41 AM

Document Notes
 Verify all dimensions on site before commencing work. Report all discrepancies to the architect prior to construction. Place Studio shall not be held responsible for any variations to specifications or drawings due to any discrepancies without consultation. Use figured dimensions in preference to scaled dimensions. Drawings made to larger scales and those showing particular parts of the works take precedence over drawings made to smaller scales or for general purposes. All work is to conform to relevant Australian Standards and Codes together with all Authorities' requirements and Regulations.

REV	DATE	DESCRIPTION	APP
A	21/03/2023	DA SUBMISSION	SK
B	02/06/2023	DA RFI RESPONSE	SK
C	24/11/2023	DA RFI RESPONSE	JA
D	03/09/2024	DA SUBMISSION	BA
E	18/12/2024	SEWER AMENDMENTS	BA
F	24/10/2025	MODIFICATION	SB
G	05/01/2026	COUNCIL RFI	SB
H	17/03/2026	COUNCIL RFI	SB

UNIT MIX		
TYPE	AREA (m ²)	COUNT
2 BED	1062.6 m ²	10
2 BED - ADA	336.1 m ²	3
3 BED	4026.6 m ²	30
3 BED - ADA	1631.9 m ²	12
4 BED	883.3 m ²	5
60	7940.6 m ²	60

1x ADDITIONAL 2 BED UNIT.
 1x ADDITIONAL 4 BED UNIT.
 2x 1 BEDROOM UNITS
 REMOVED. NO CHANGE IN
 TOTAL No. OF BEDS.
 ADAPTABLE UNITS AMENDED
 TO COUNCIL 25%
 REQUIREMENT

LEGEND

- 1 BED
- 2 BED
- 2 BED - ADA
- 3 BED
- 3 BED - ADA
- 4 BED
- AMENITIES
- BALCONY
- COMMUNAL
- SERVICE ROOM



**PRELIMINARY
 NOT FOR CONSTRUCTION
 DEVELOPMENT APPLICATION**

ARCHITECT:
PLACE
 STUDIO
 PLACE STUDIO AU PTY LTD |
 74 KING ST, NEWTOWN, NSW 2042
 T | 61 431 888 534 | J | ALEXANDER-HATZPLIS NSW ARB #10535
 W | www.PlaceStudio.com.au E | Studio@PlaceStudio.com.au

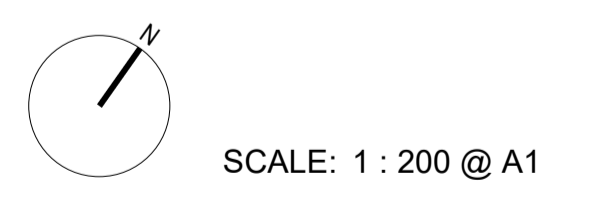

PROJECT:
**#2021029
 HERADALE
 BATEMANS BAY**
 20 HERADALE PARADE
 BATEMANS BAY
 DRAWING TITLE:
**GA - GROUND FLOOR
 PLAN**

SHEET NUMBER:
DA-2004
 DATE: 17/03/2026

REV:
H

COPYRIGHT: This work is copyright and cannot be reproduced or copied by any means without the written permission of Place Studio AU PTY LTD. Any license, express or implied, to use this document for any purpose whatsoever is restricted to the terms of the agreement between Place Studio AU PTY LTD and the instructing party.
 3/17/2026 9:25:52 AM

LEGEND

- 1 BED
- 2 BED
- 2 BED - ADA
- 3 BED
- 3 BED - ADA
- 4 BED
- AMENITIES
- BALCONY
- COMMUNAL
- SERVICE ROOM

UNIT MIX

TYPE	AREA (m ²)	COUNT
2 BED	1062.6 m ²	10
2 BED - ADA	336.1 m ²	3
3 BED	4026.6 m ²	30
3 BED - ADA	1631.9 m ²	12
4 BED	883.3 m ²	5
60	7940.6 m ²	60

E
 1x ADDITIONAL 2 BED UNIT.
 1x ADDITIONAL 4 BED UNIT.
 2x 1 BEDROOM UNITS
 REMOVED. NO CHANGE IN
 TOTAL No. OF BEDS.
 ADAPTABLE UNITS AMENDED
 TO COUNCIL 25%
 REQUIREMENT



BUILDING C



BUILDING A

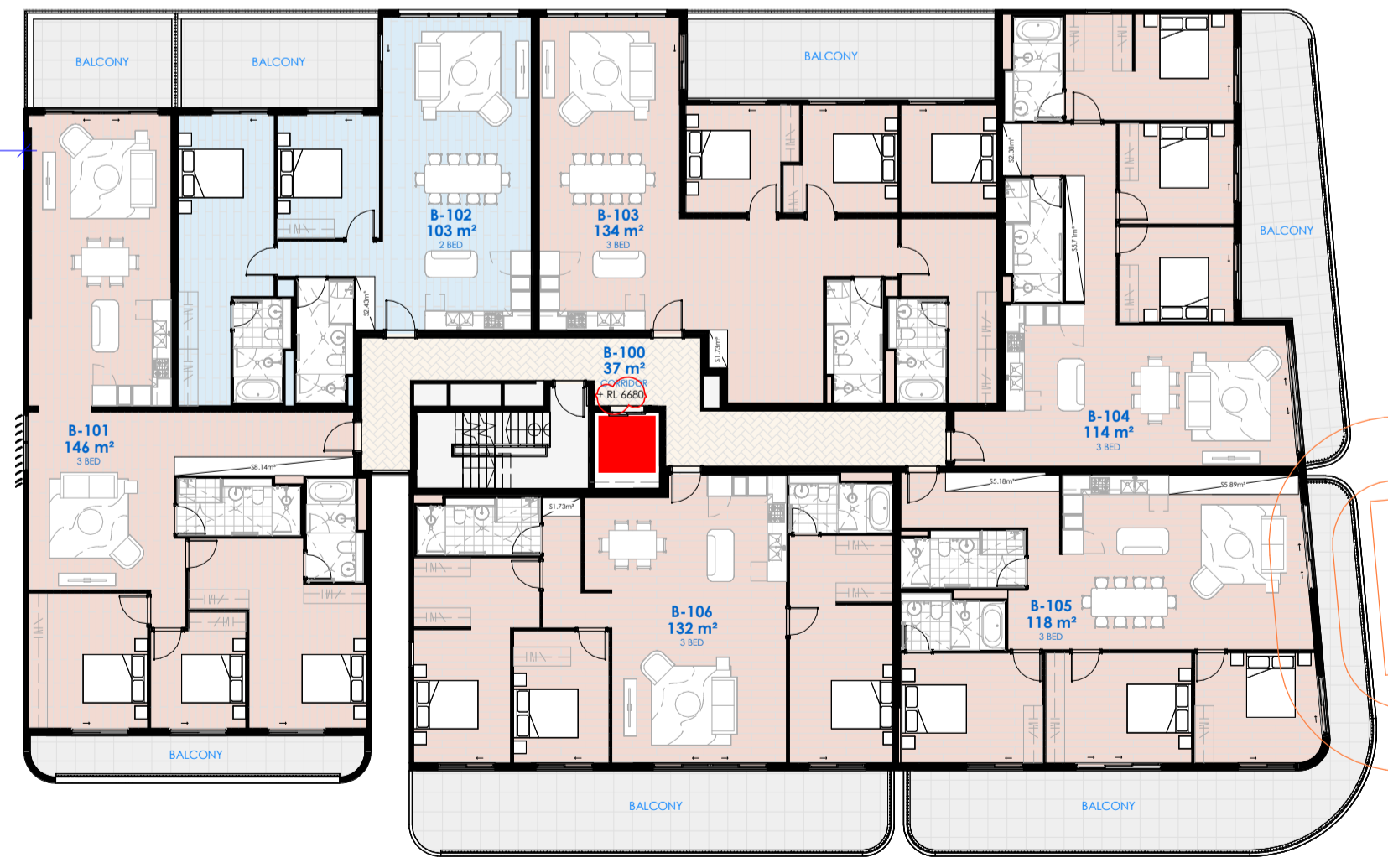

BUILDING B

**PRELIMINARY
 NOT FOR CONSTRUCTION
 DEVELOPMENT APPLICATION**

ARCHITECT:
PLACE
 STUDIO
 PLACE STUDIO AU PTY LTD |
 74 KING ST, NEWTOWN, NSW 2042
 T | 61 431 688 534 | J | ALEXANDER-HATZPLIS NSW ARB #10535
 W | www.PlaceStudio.com.au E | Studio@PlaceStudio.com.au

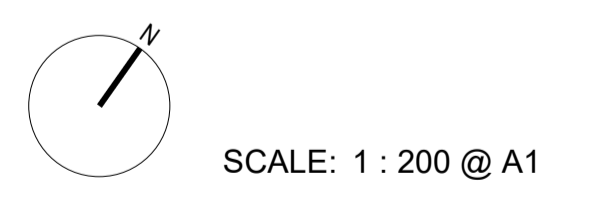

PROJECT:
#2021029
HERADALE
BATEMANS BAY
 20 HERADALE PARADE
 BATEMANS BAY
 DRAWING TITLE:
GA - LEVEL 01 PLAN

SHEET NUMBER: **DA-3000** REV: **F**
 DATE: 05/01/2026

REV	DATE	DESCRIPTION	APP
A	21/03/2023	DA SUBMISSION	SK
B	24/11/2023	DA RFI Responses	JA
C	03/09/2024	DA Submission	BA
D	18/12/2024	SEWER AMENDMENTS	BA
E	24/02/2025	MODIFICATION	SB
F	05/01/2026	COUNCIL RFI	SB

LEGEND

- 1 BED
- 2 BED
- 2 BED - ADA
- 3 BED
- 3 BED - ADA
- 4 BED
- AMENITIES
- BALCONY
- COMMUNAL
- SERVICE ROOM

UNIT MIX

TYPE	AREA (m ²)	COUNT
2 BED	1062.6 m ²	10
2 BED - ADA	336.1 m ²	3
3 BED	4026.6 m ²	30
3 BED - ADA	1631.9 m ²	12
4 BED	883.3 m ²	5
60	7940.6 m ²	60

▲
 1x ADDITIONAL 2 BED UNIT.
 1x ADDITIONAL 4 BED UNIT.
 2x 1 BEDROOM UNITS
 REMOVED. NO CHANGE IN
 TOTAL No. OF BEDS.
 ADAPTABLE UNITS AMENDED
 TO COUNCIL 25%
 REQUIREMENT



BUILDING C



BUILDING A

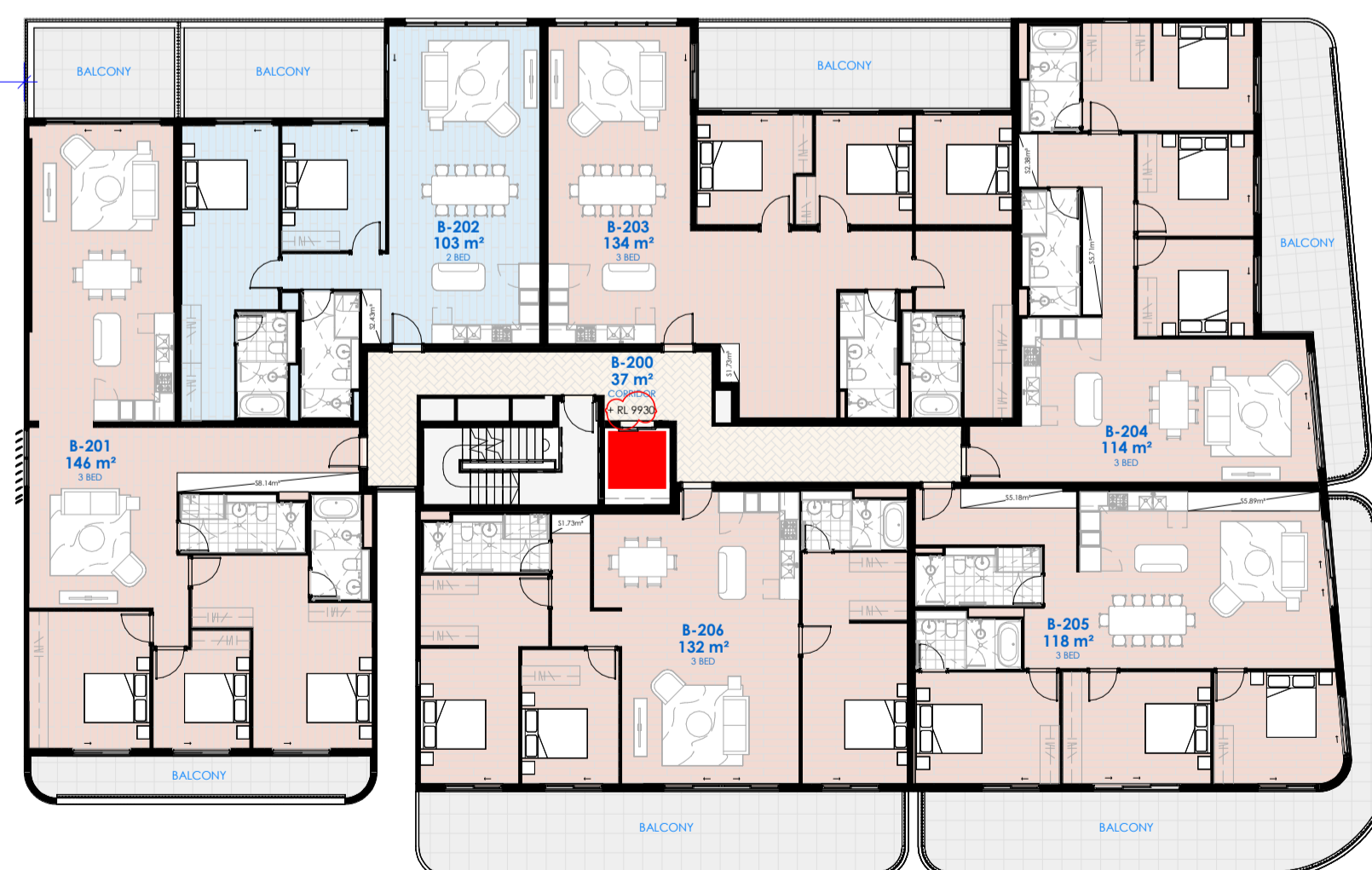

BUILDING B

PRELIMINARY
 NOT FOR CONSTRUCTION
 DEVELOPMENT APPLICATION

ARCHITECT:
PLACE
 STUDIO
 PLACE STUDIO AU PTY LTD |
 74 KING ST, NEWTOWN, NSW 2042
 T | 61 431 888 534 | J | ALEXANDER-HATZPLIS NSW ARB #10535
 W | www.PlaceStudio.com.au E | Studio@PlaceStudio.com.au



PROJECT:
#2021029
HERADALE
BATEMANS BAY
 20 HERADALE PARADE
 BATEMANS BAY
 DRAWING TITLE:
GA - LEVEL 02 PLAN

SHEET NUMBER: **DA-3001** REV: **F**
 DATE: 05/01/2026

Document Notes
 Verify all dimensions on site before commencing work. Report all discrepancies to the architect prior to construction. Place Studio shall not be held responsible for any variations to specifications or drawings due to any discrepancies without consultation. Use figured dimensions in preference to scaled dimensions. Drawings made to larger scales and those showing particular parts of the works take precedence over drawings made to smaller scales or for general purposes. All work is to conform to relevant Australian Standards and Codes together with all Authority requirements and Regulations.

REV	DATE	DESCRIPTION	APP
A	21/03/2023	DA SUBMISSION	SK
B	24/11/2023	DA RFI Responses	JA
C	03/09/2024	DA Submission	BA
D	19/12/2024	SEWER AMENDMENTS	BA
E	24/02/2025	MODIFICATION	SB
F	05/01/2026	COUNCIL RFI	SB

LEGEND

- 1 BED
- 2 BED
- 2 BED - ADA
- 3 BED
- 3 BED - ADA
- 4 BED
- AMENITIES
- BALCONY
- COMMUNAL
- SERVICE ROOM

UNIT MIX

TYPE	AREA (m ²)	COUNT
2 BED	1062.6 m ²	10
2 BED - ADA	336.1 m ²	3
3 BED	4026.6 m ²	30
3 BED - ADA	1631.9 m ²	12
4 BED	883.3 m ²	5
60	7940.6 m ²	60

1x ADDITIONAL 2 BED UNIT.
 1x ADDITIONAL 4 BED UNIT.
 2x 1 BEDROOM UNITS
 REMOVED. NO CHANGE IN
 TOTAL No. OF BEDS.
 ADAPTABLE UNITS AMENDED
 TO COUNCIL 25%
 REQUIREMENT



BUILDING C



BUILDING A



BUILDING B

6000

**PRELIMINARY
 NOT FOR CONSTRUCTION
 DEVELOPMENT APPLICATION**

ARCHITECT:
PLACE
 STUDIO
 PLACE STUDIO AU PTY LTD |
 74 KING ST, NEWYORK, NSW 2042
 T | 61 431 688 534 | J | ALEXANDER-HATZPLIS NSW ARB #10535
 W | www.PlaceStudio.com.au E | Studio@PlaceStudio.com.au



PROJECT:
#2021029
HERADALE
BATEMANS BAY
 20 HERADALE PARADE
 BATEMANS BAY
 DRAWING TITLE:
GA - LEVEL 03 PLAN

SHEET NUMBER: **DA-3002** REV: **F**
 DATE: 05/01/2026

COPYRIGHT:
 All rights reserved. This work is copyright and cannot be reproduced or copied by any means without the written permission of Place Studio AU PTY LTD. Any license, express or implied, to use this document for any purpose whatsoever is restricted to the terms of the agreement between Place Studio AU PTY LTD and the instructing party.

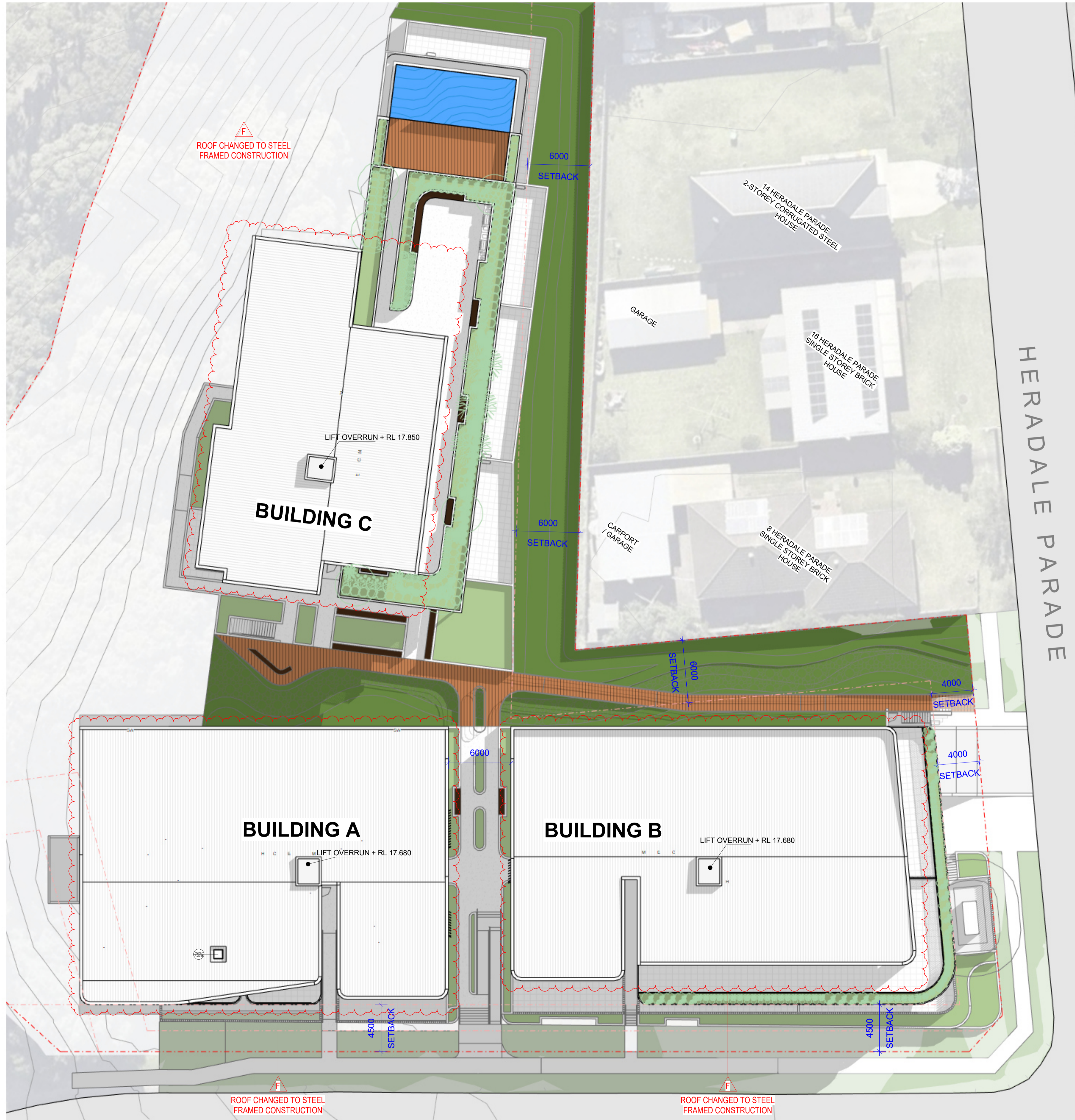

Document Notes
Verify all dimensions on site before commencing work. Report all discrepancies to the architect prior to construction. Place Studio shall not be held responsible for any variations to specifications or drawings due to any discrepancies without consultation. Use figured dimensions in preference to scaled dimensions. Drawings made to larger scales and those showing particular parts of the works take precedence over drawings made to smaller scales or for general purposes. All work is to conform to relevant Australian Standards and Codes together with all Author's requirements and Regulations.

REV	DATE	DESCRIPTION	APP
A	21/03/2023	DA SUBMISSION	SK
B	02/06/2023	DA RFI Response	SK
C	24/11/2023	DA RFI Response	JA
D	03/09/2024	DA Submission	BA
E	18/12/2024	SEWER AMENDMENTS	BA
F	24/10/2025	MODIFICATION	SB
G	05/01/2026	COUNCIL RFI	SB

ARCHITECT:

PLACE
STUDIO

PLACE STUDIO AU PTY LTD |
74 KING ST, NEWTOWN, NSW 2042
T | 61 431 888 534 | J | ALEXANDER-HATZPLIS NSW ARB #10535
W | www.PlaceStudio.com.au E | Studio@PlaceStudio.com.au



PROJECT:

#2021029

**HERADALE
BATEMANS BAY**

20 HERADALE PARADE
BATEMANS BAY

DRAWING TITLE:

GA - ROOF PLAN

SHEET NUMBER:

DA-3003

DATE: 05/01/2026

REV:

G

**PRELIMINARY
NOT FOR CONSTRUCTION
DEVELOPMENT APPLICATION**

BAVARDE AVENUE

Copyright © 2026. All rights reserved. This work is copyright and cannot be reproduced or copied by any means without the written permission of Place Studio AU PTY LTD. Any license, express or implied, to use this document for any purpose whatsoever is restricted to the terms of the agreement between Place Studio AU PTY LTD and the instructing party.

3/17/2026 9:26:34 AM

Document Notes
Verify all dimensions on site before commencing work. Report all discrepancies to the architect prior to construction. Place Studio shall not be held responsible for any variations to specifications or drawings due to any discrepancies without consultation. Use figured dimensions in preference to scaled dimensions. Drawings made to larger scales and those showing particular parts of the works take precedence over drawings made to smaller scales or for general purposes. All work is to conform to relevant Australian Standards and Codes together with all Author's requirements and Regulations.

REV	DATE	DESCRIPTION	APP
A	21/03/2023	DA SUBMISSION	SK
B	24/11/2023	DA RFI Response	JA
C	22/03/2024	Council RFI Response	BA
D	03/09/2024	DA Submission	BA
E	24/02/2025	MODIFICATION	SB
F	05/01/2026	COUNCIL RFI	SB

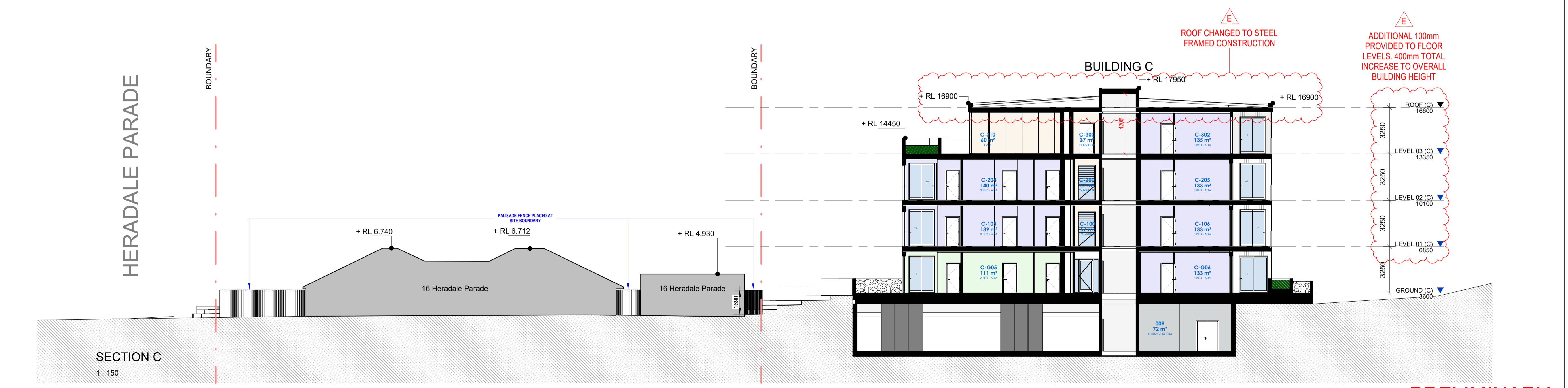

**PRELIMINARY
NOT FOR CONSTRUCTION
DEVELOPMENT APPLICATION**

ARCHITECT:
PLACE
STUDIO
PLACE STUDIO AU PTY LTD
74 KING ST, NEWTOWN, NSW 2042
T | 61 431 888 534 | J.ALEXANDER@PLACESTUDIO.COM.AU
W | www.PlaceStudio.com.au E | Studio@PlaceStudio.com.au

SCALE: 1 : 150 @ A1

PROJECT:
**#2021029
HERADALE
BATEMANS BAY**
20 HERADALE PARADE
BATEMANS BAY
DRAWING TITLE:
SECTIONS

SHEET NUMBER:
DA-4000
DATE: 05/01/2026

REV:
F

Copyright © 2026
All rights reserved. This work is copyright and cannot be reproduced or copied by any means without the written permission of Place Studio AU PTY LTD. Any license, express or implied, to use this document for any purpose whatsoever is restricted to the terms of the agreement between Place Studio AU PTY LTD and the instructing party.

31/7/2025 9:26:57 AM

Document Notes
 Verify all dimensions on site before commencing work. Report all discrepancies to the architect prior to construction. Place Studio shall not be held responsible for any variations to specifications or drawings due to any discrepancies without consultation. Use figured dimensions in preference to scaled dimensions. Drawings made to larger scales and those showing particular parts of the works take precedence over drawings made to smaller scales or for general purposes. All work is to conform to relevant Australian Standards and Codes together with all Authorities' requirements and Regulations.

REV	DATE	DESCRIPTION	APP
A	21/03/2023	DA SUBMISSION	SK
B	24/11/2023	DA RFI Responses	JA
C	03/09/2024	DA Submission	BA
D	24/10/2025	MODIFICATION	SB
E	05/01/2026	COUNCIL RPI	SB

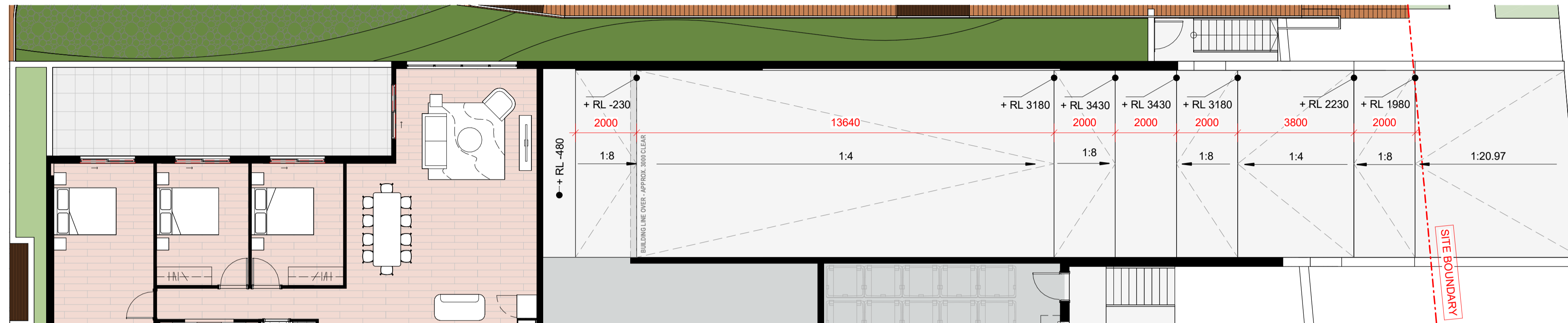

BASEMENT RAMP_GROUND FLOOR

1 : 100

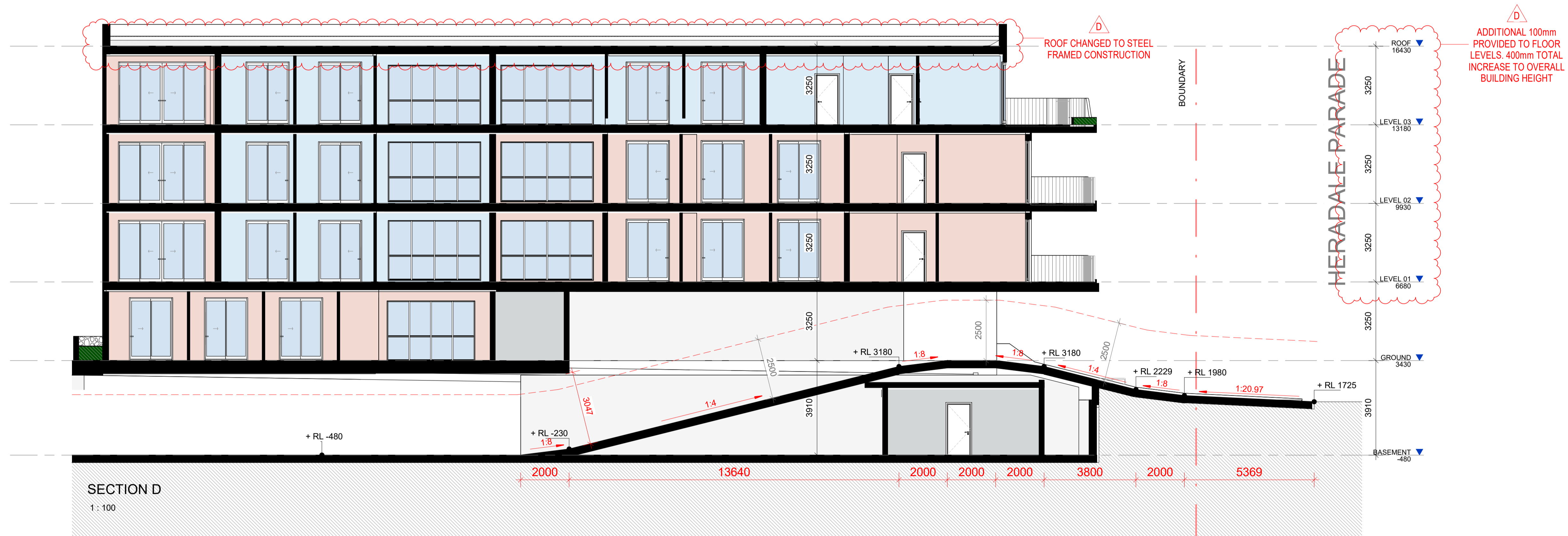

SECTION D

1 : 100

ARCHITECT:
PLACE
 STUDIO
 PLACE STUDIO AU PTY LTD |
 74 KING ST, NEWTOWN, NSW 2042
 T | 61 431 888 534 | J | ALEXANDER.HATZPLIS NSW ARB #10535
 W | www.PlaceStudio.com.au E | Studio@PlaceStudio.com.au

SCALE: 1 : 100 @ A1

PROJECT:
#2021029
HERADALE
BATEMANS BAY
 20 HERADALE PARADE
 BATEMANS BAY
 DRAWING TITLE:
DRIVEWAY RAMP
SECTION

SHEET NUMBER: **DA-4001** REV: **E**
 DATE: 05/01/2026

PRELIMINARY
NOT FOR CONSTRUCTION
DEVELOPMENT APPLICATION

COPYRIGHT:
 All rights reserved. This work is copyright and cannot be reproduced or copied by any means without the written permission of Place Studio AU PTY LTD. Any license, express or implied, to use this document for any purpose whatsoever is restricted to the terms of the agreement between Place Studio AU PTY LTD and the instructing party.
 3/17/2026 9:27:00 AM

Document Notes
Verify all dimensions on site before commencing work. Report all discrepancies to the architect prior to construction. Place Studio shall not be held responsible for any variations to specifications or drawings due to any discrepancies without consultation. Use figured dimensions in preference to scaled dimensions. Drawings made to larger scales and those showing particular parts of the works take precedence over drawings made to smaller scales or for general purposes. All work is to conform to relevant Australian Standards and Codes together with all Authoriser requirements and Regulations.

REV	DATE	DESCRIPTION	APP
A	21/03/2023	DA SUBMISSION	SK
B	24/11/2023	DA RFI Responses	JA
C	03/09/2024	DA Submission	BA
D	24/10/2025	MODIFICATION	SB
E	05/01/2026	COUNCIL RFI	SB

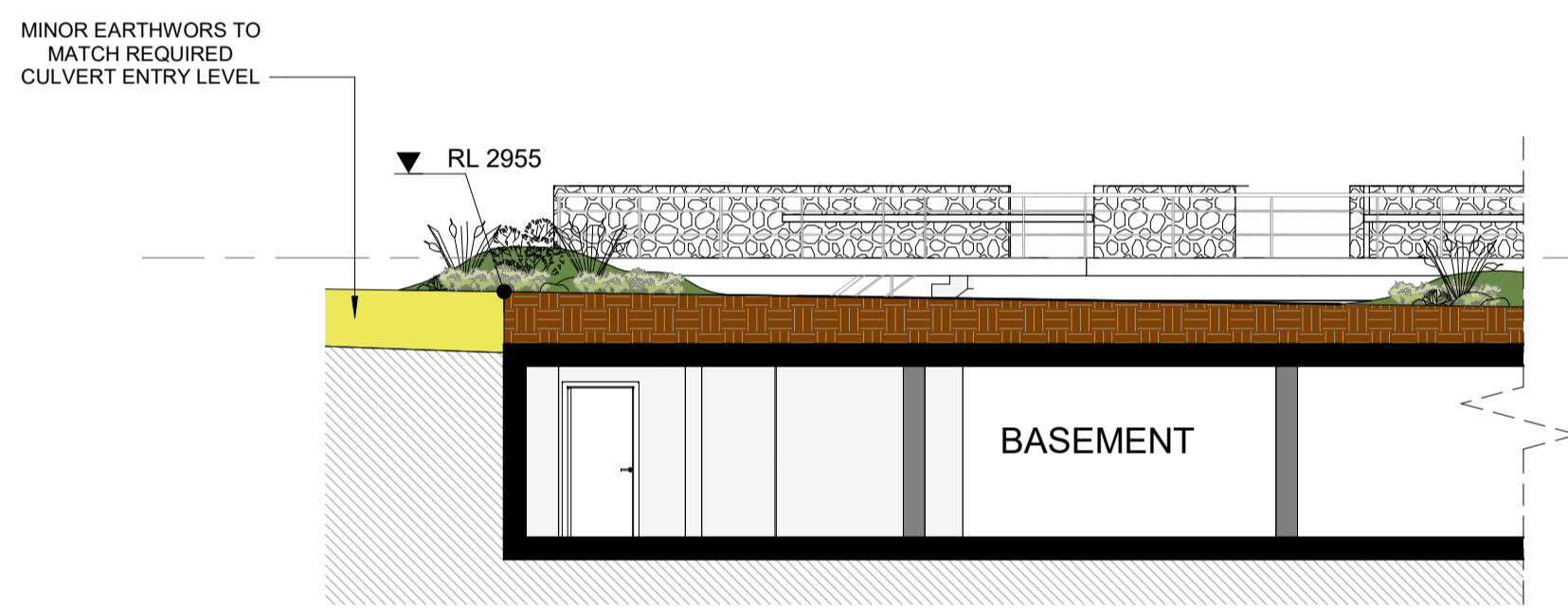
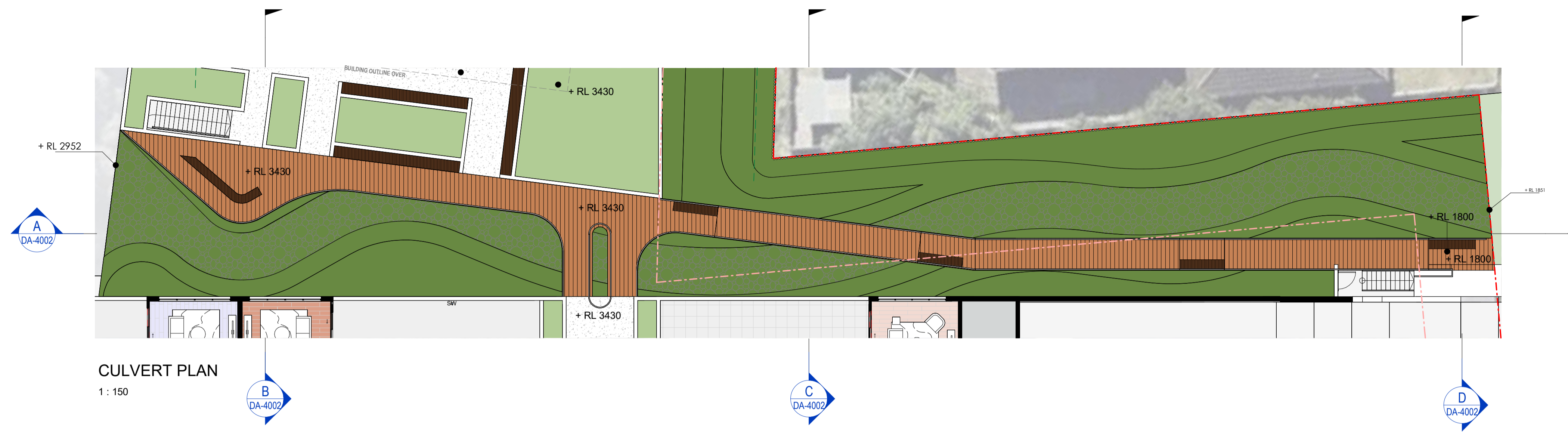

CULVERT SECTION A
1:100

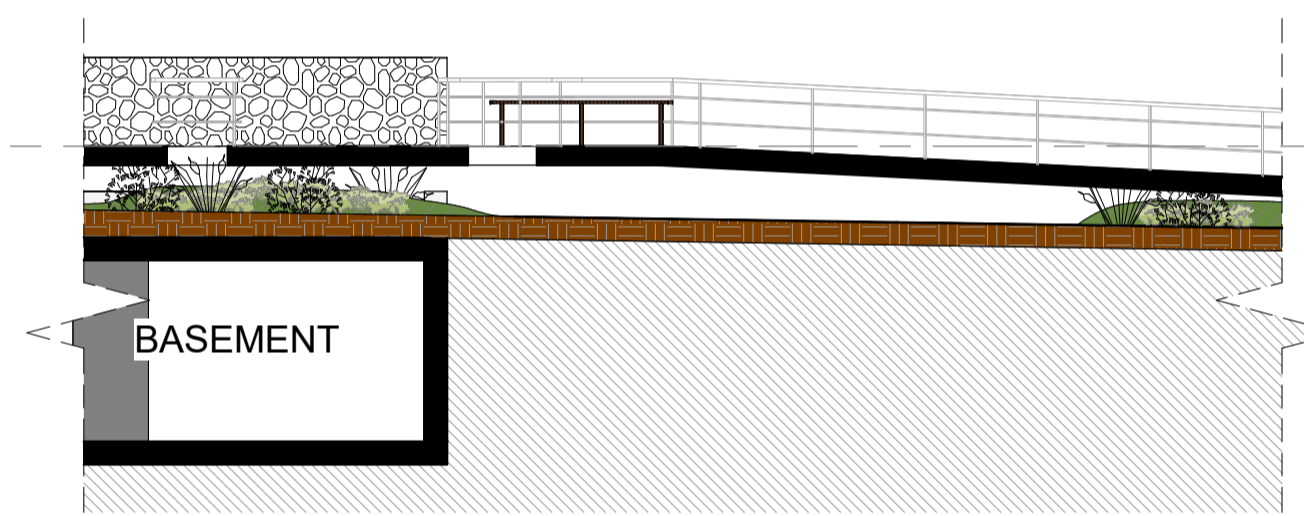

CULVERT SECTION C
1:100

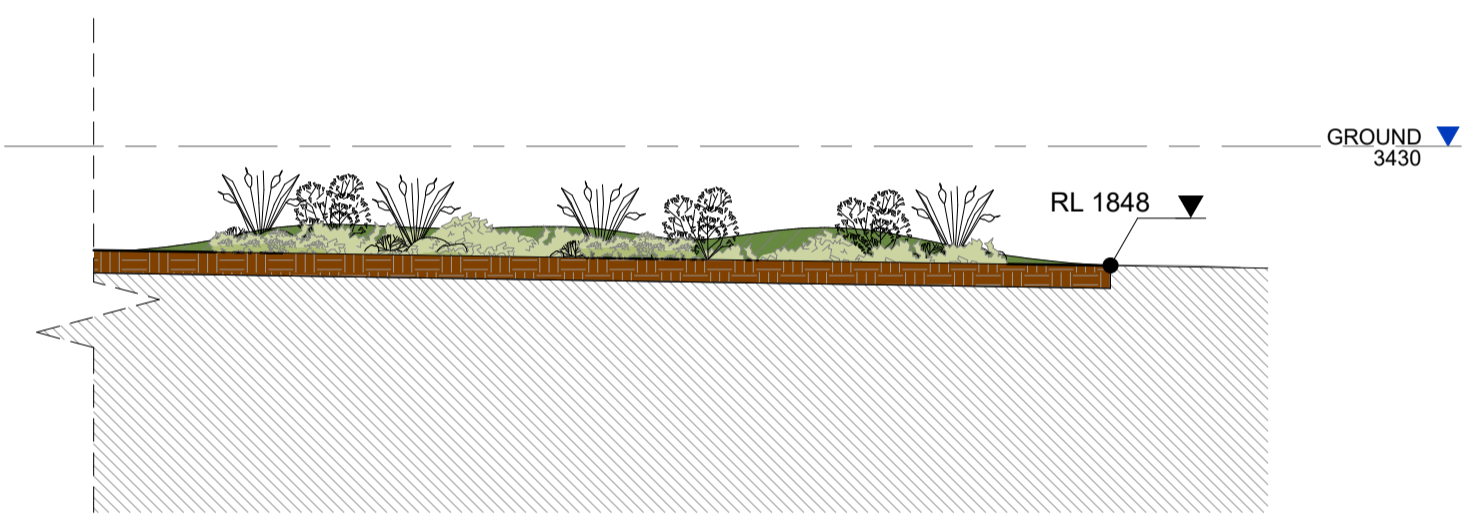

CULVERT SECTION D
1:100

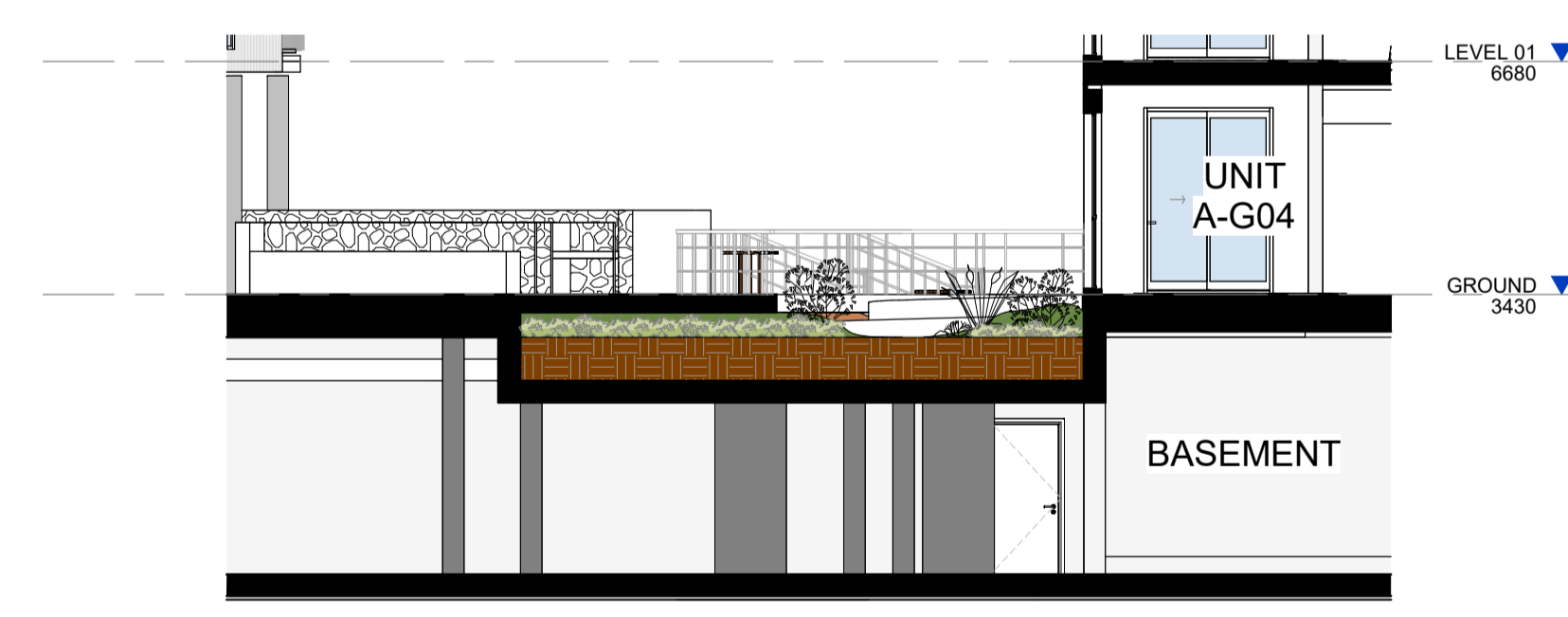

CULVERT SECTION B
1:100

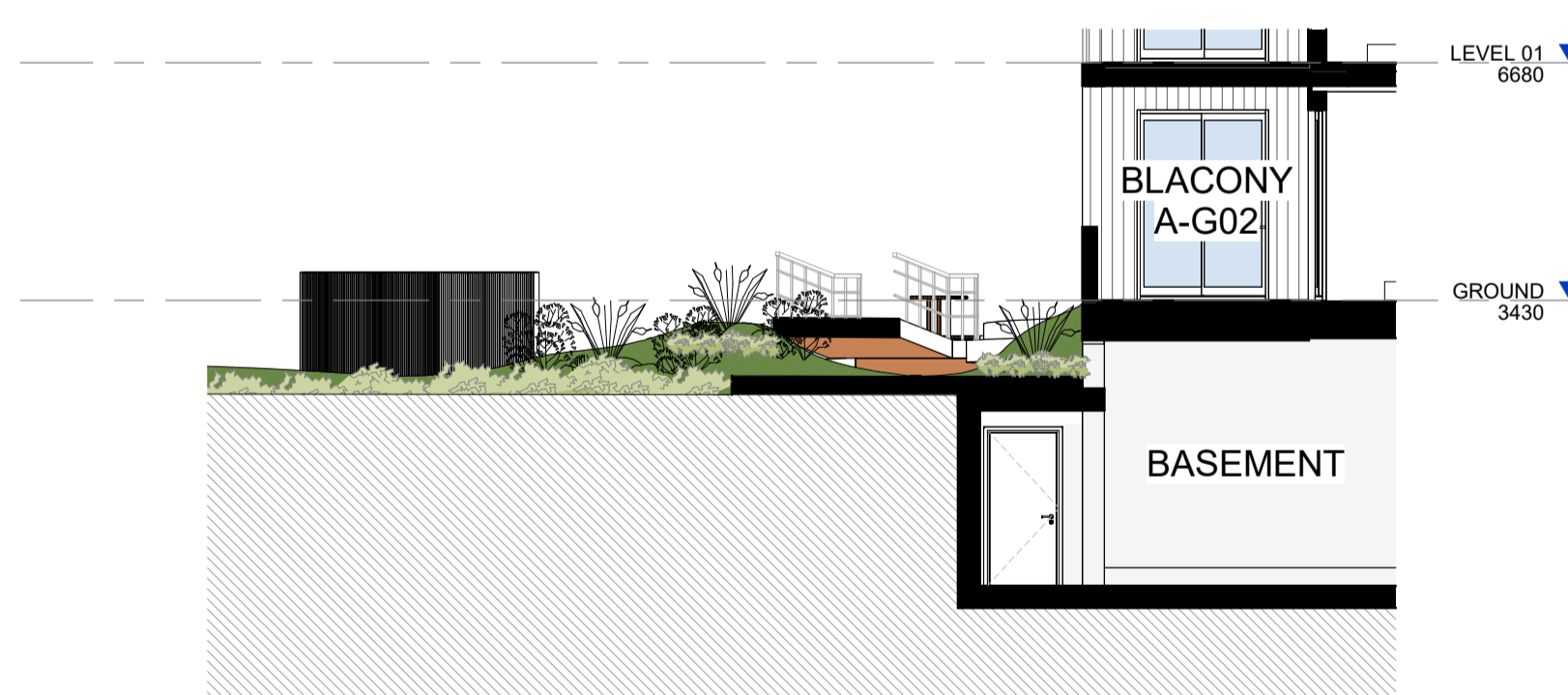

ARCHITECT:
PLACE
STUDIO
PLACE STUDIO AU PTY LTD |
74 KING ST, NEWTOWN, NSW 2042
T | 61 431 888 534 | J | ALEXANDER-HATZPLIS NSW ARB #10535
W | www.PlaceStudio.com.au E | Studio@PlaceStudio.com.au

SCALE: As indicated @ A1

PROJECT:
#2021029
HERADALE
BATEMANS BAY
20 HERADALE PARADE
BATEMANS BAY
DRAWING TITLE:
CULVERT SECTION

SHEET NUMBER:
DA-4002
DATE: 05/01/2026

REV:
E

PRELIMINARY
NOT FOR CONSTRUCTION
DEVELOPMENT APPLICATION

COPYRIGHT:
All rights reserved. This work is copyright and cannot be reproduced or copied by any means without the written permission of Place Studio AU PTY LTD. Any license, express or implied, to use this document for any purpose whatsoever is restricted to the terms of the agreement between Place Studio AU PTY LTD and the instructing party.
3/17/2026 9:27:10 AM

Document Notes
Verify all dimensions on site before commencing work. Report all discrepancies to the architect prior to construction. Place Studio shall not be held responsible for any variations to specifications or drawings due to any discrepancies without consultation. Use figured dimensions in preference to scaled dimensions. Drawings made to larger scales and those showing particular parts of the works take precedence over drawings made to smaller scales or for general purposes. All work is to conform to relevant Australian Standards and Codes together with all Authorities' requirements and Regulations.

REV	DATE	DESCRIPTION	APP
A	21/03/2023	DA SUBMISSION	SK
B	24/11/2023	DA RFI Response	JA
C	03/09/2024	DA Submission	BA
D	24/10/2025	MODIFICATION	SB
E	05/01/2026	COUNCIL RFI	SB
F	17/03/2026	COUNCIL RFI	SB

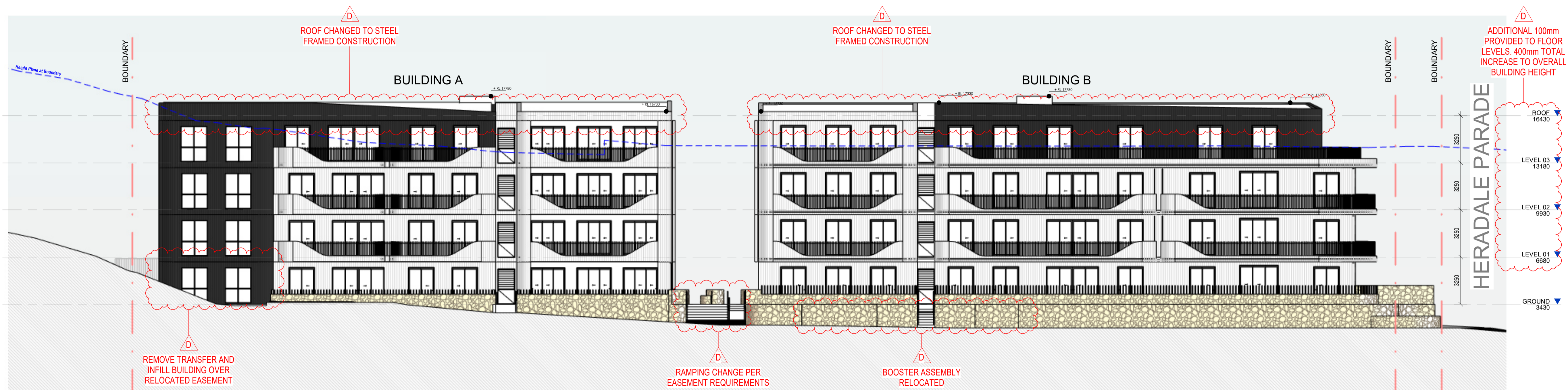

SOUTH ELEVATION - BAVARD AVENUE

1 : 150



EAST ELEVATION - HERADALE PARADE

1 : 150

ARCHITECT:
PLACE
STUDIO
PLACE STUDIO AU PTY LTD |
74 KING ST, NEWTOWN, NSW 2042
T | 61 431 688 534 | J.ALEXANDER-HATZPLIS NSW ARB #10535
W | www.PlaceStudio.com.au E | Studio@PlaceStudio.com.au

SCALE: 1 : 150 @ A1

PROJECT:
#2021029
HERADALE
BATEMANS BAY
20 HERADALE PARADE
BATEMANS BAY
DRAWING TITLE:
SOUTH & EAST
ELEVATIONS

SHEET NUMBER: **DA-5000** REV: **F**
DATE: 17/03/2026

PRELIMINARY
NOT FOR CONSTRUCTION
DEVELOPMENT APPLICATION

Copyright: All rights reserved. This work is copyright and cannot be reproduced or copied by any means without the written permission of Place Studio AU PTY LTD. Any license, express or implied, to use this document for any purpose whatsoever is restricted to the terms of the agreement between Place Studio AU PTY LTD and the instructing party.

3/17/2026 9:27:22 AM

Document Notes
Verify all dimensions on site before commencing work. Report all discrepancies to the architect prior to construction. Place Studio shall not be held responsible for any variations to specifications or drawings due to any discrepancies without consultation. Use figured dimensions in preference to scaled dimensions. Drawings made to larger scales and those showing particular parts of the works take precedence over drawings made to smaller scales or for general purposes. All work is to conform to relevant Australian Standards and Codes together with all Authoriser requirements and Regulations.

REV	DATE	DESCRIPTION	APP
A	21/03/2023	DA SUBMISSION	SK
B	24/11/2023	DA RFI Response	JA
C	03/09/2024	DA Submission	BA
D	24/10/2025	MODIFICATION	SB
E	05/01/2026	COUNCIL RFI	SB



BUILDING A - SOUTH ELEVATION

1 : 150

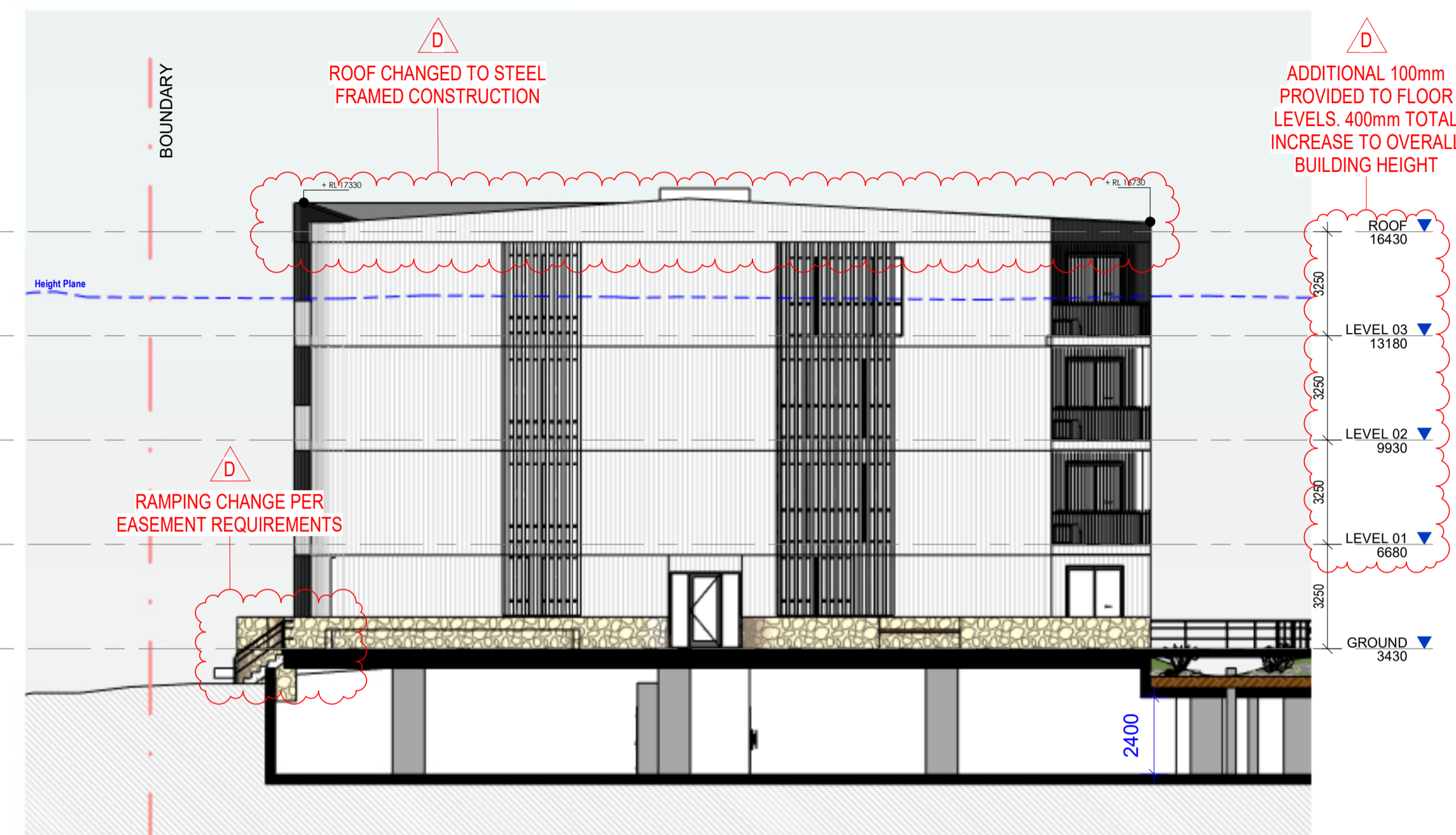

BUILDING A - EAST ELEVATION

1 : 150

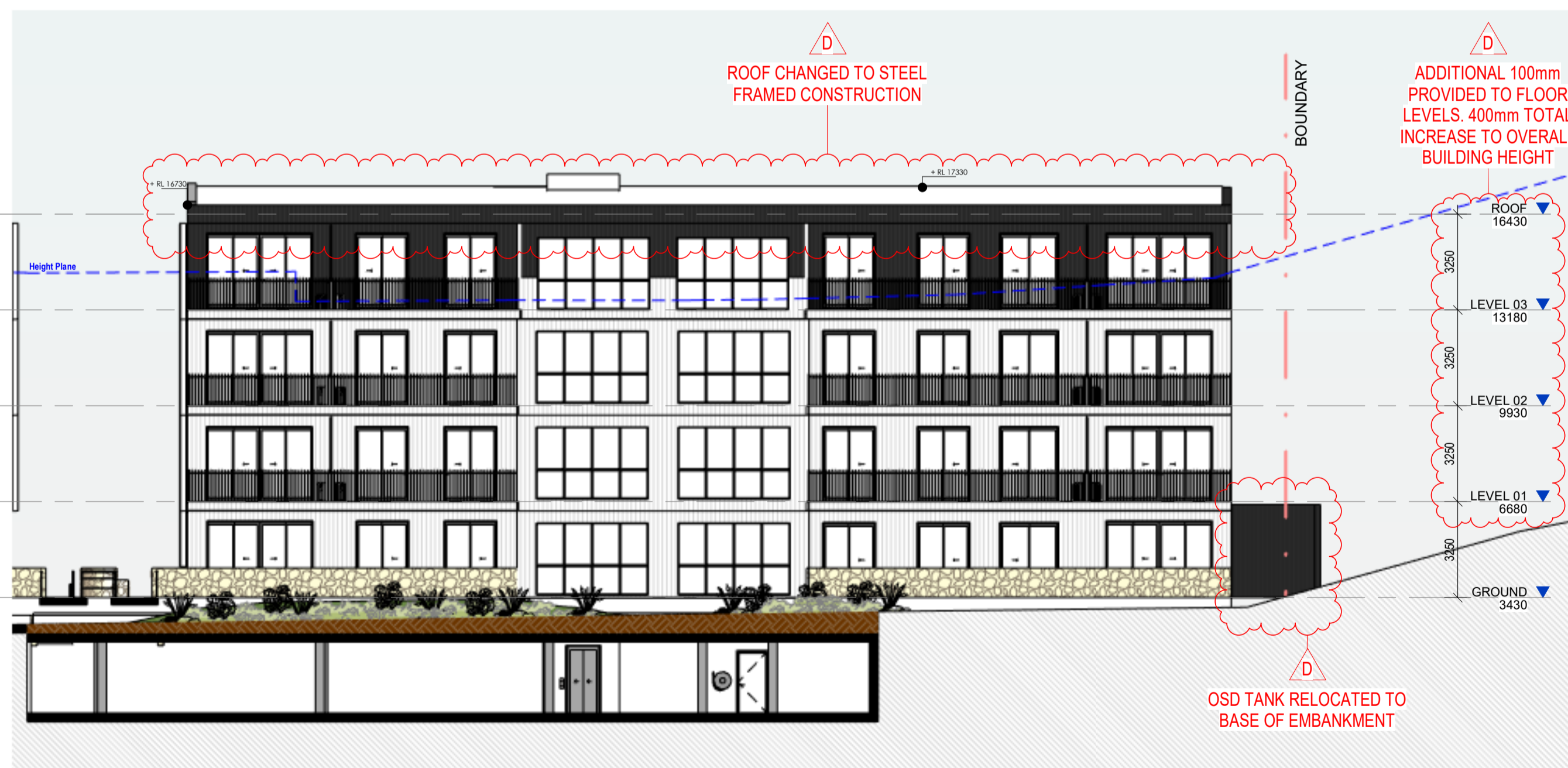

BUILDING A - NORTH ELEVATION

1 : 150

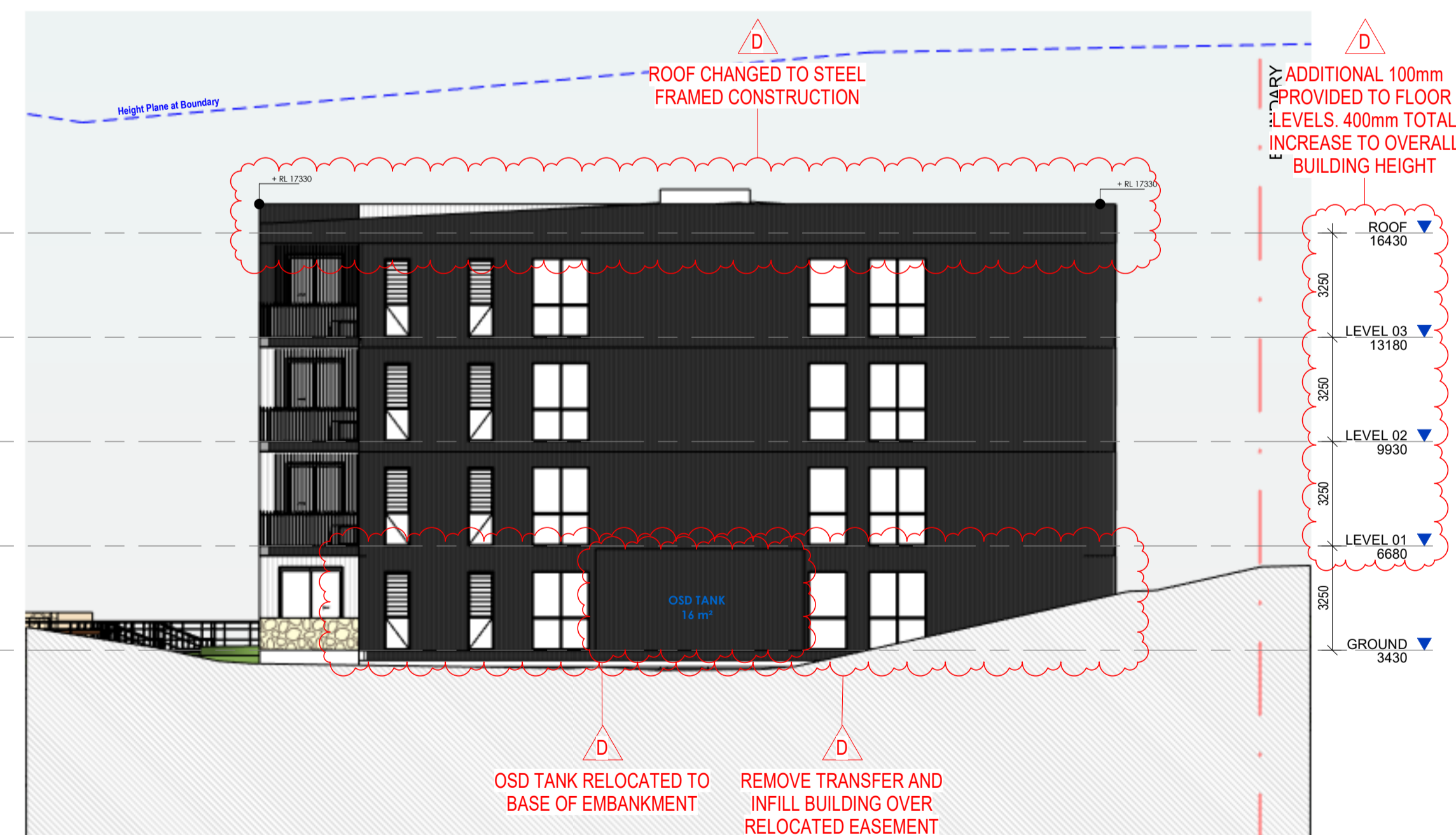

BUILDING A - WEST ELEVATION

1 : 150

**PRELIMINARY
NOT FOR CONSTRUCTION
DEVELOPMENT APPLICATION**

ARCHITECT:
PLACE
STUDIO
PLACE STUDIO AU PTY LTD
74 KING ST, NEWTOWN, NSW 2042
T | 61 431 688 534 | J | ALEXANDER.HATZIDIS NSW ARB #10535
W | www.PlaceStudio.com.au | E | Studio@PlaceStudio.com.au

SCALE: 1 : 150 @ A1

PROJECT:
**#2021029
HERADALE
BATEMANS BAY**
20 HERADALE PARADE
BATEMANS BAY
DRAWING TITLE:
**BUILDING A
ELEVATIONS**

SHEET NUMBER: **DA-5001** REV: **E**
DATE: 05/01/2026

COPYRIGHT:
All rights reserved. This work is copyright and cannot be reproduced or copied by any means without the written permission of Place Studio AU PTY LTD. Any license, express or implied, to use this document for any purpose whatsoever is restricted to the terms of the agreement between Place Studio AU PTY LTD and the instructing party.

3/17/2026 9:27:32 AM

Document Notes
Verify all dimensions on site before commencing work. Report all discrepancies to the architect prior to construction. Place Studio shall not be held responsible for any variations to specifications or drawings due to any discrepancies without consultation. Use figured dimensions in preference to scaled dimensions. Drawings made to larger scales and those showing particular parts of the works take precedence over drawings made to smaller scales or for general purposes. All work is to conform to relevant Australian Standards and Codes together with all Authoriser requirements and Regulations.

REV	DATE	DESCRIPTION	APP
A	21/03/2023	DA SUBMISSION	SK
B	24/11/2023	DA RFI Responses	JA
C	03/09/2024	DA Submission	BA
D	24/10/2025	MODIFICATION	SB
E	05/01/2026	COUNCIL RFI	SB



BUILDING B - SOUTH ELEVATION

1 : 150



BUILDING B - EAST ELEVATION

1 : 150



BUILDING B - NORTH ELEVATION

1 : 150

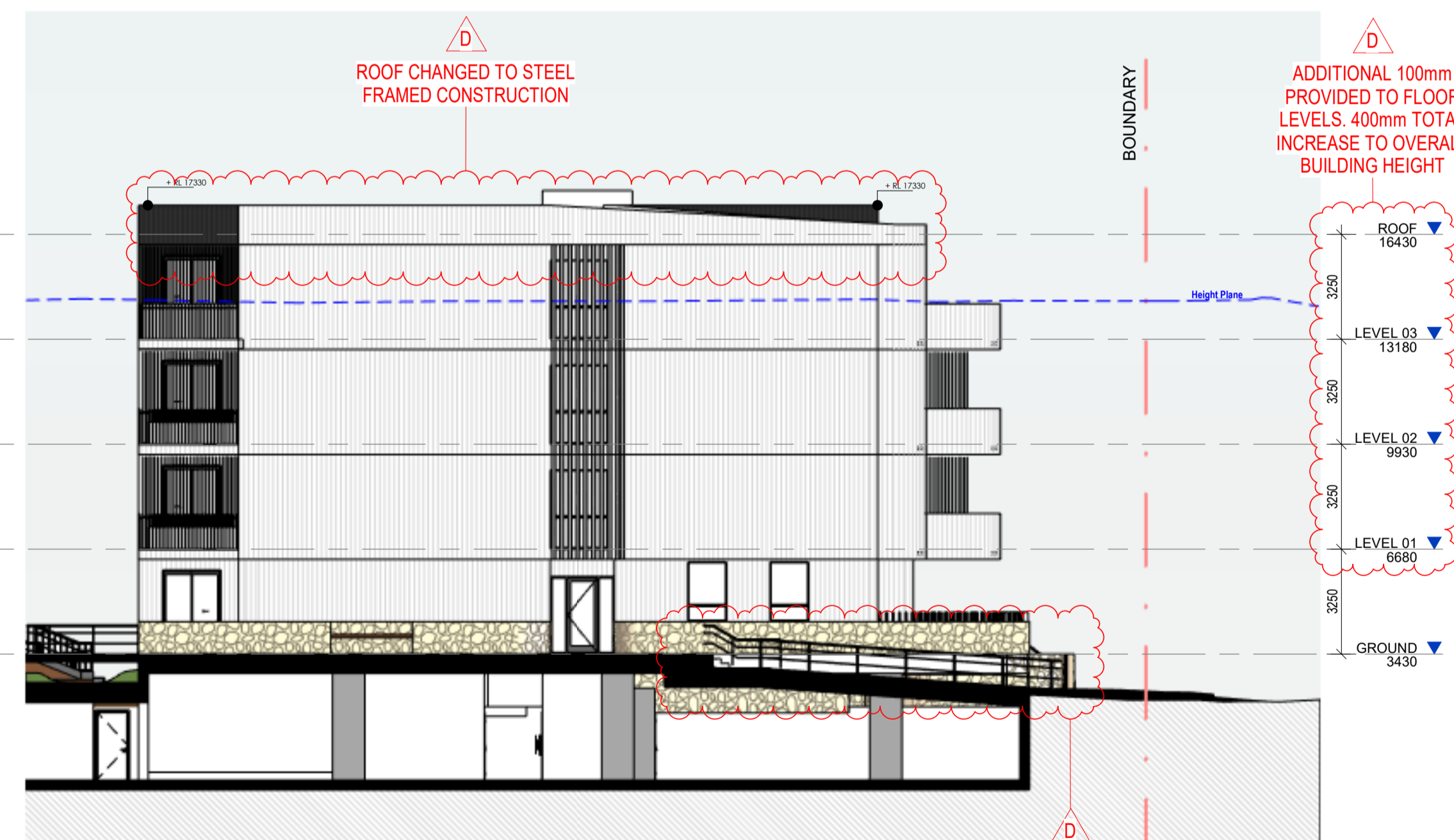

BUILDING B - WEST ELEVATION

1 : 150

ARCHITECT:
PLACE
STUDIO
PLACE STUDIO AU PTY LTD |
74 KING ST, NEWTOWN, NSW 2042
T | 61 431 688 534 | J | ALEXANDER.HATZPLIS NSW ARB #10535
W | www.PlaceStudio.com.au | E | Studio@PlaceStudio.com.au

SCALE: 1 : 150 @ A1

PROJECT:
#2021029
HERADALE
BATEMANS BAY
20 HERADALE PARADE
BATEMANS BAY
DRAWING TITLE:
BUILDING B -
ELEVATIONS
SHEET NUMBER: **DA-5002** REV: **E**
DATE: 05/01/2026

PRELIMINARY
NOT FOR CONSTRUCTION
DEVELOPMENT APPLICATION

Document Notes
Verify all dimensions on site before commencing work. Report all discrepancies to the architect prior to construction. Place Studio shall not be held responsible for any variations to specifications or drawings due to any discrepancies without consultation. Use figured dimensions in preference to scaled dimensions. Drawings made to larger scales and those showing particular parts of the works take precedence over drawings made to smaller scales or for general purposes. All work is to conform to relevant Australian Standards and Codes together with all Authoriser requirements and Regulations.

REV	DATE	DESCRIPTION	APP
A	21/03/2023	DA SUBMISSION	SK
B	24/11/2023	DA RFI Response	JA
C	03/09/2024	DA Submission	BA
D	24/10/2025	MODIFICATION	SB
E	05/01/2026	COUNCIL RFI	SB



BUILDING C - WEST ELEVATION

1 : 150

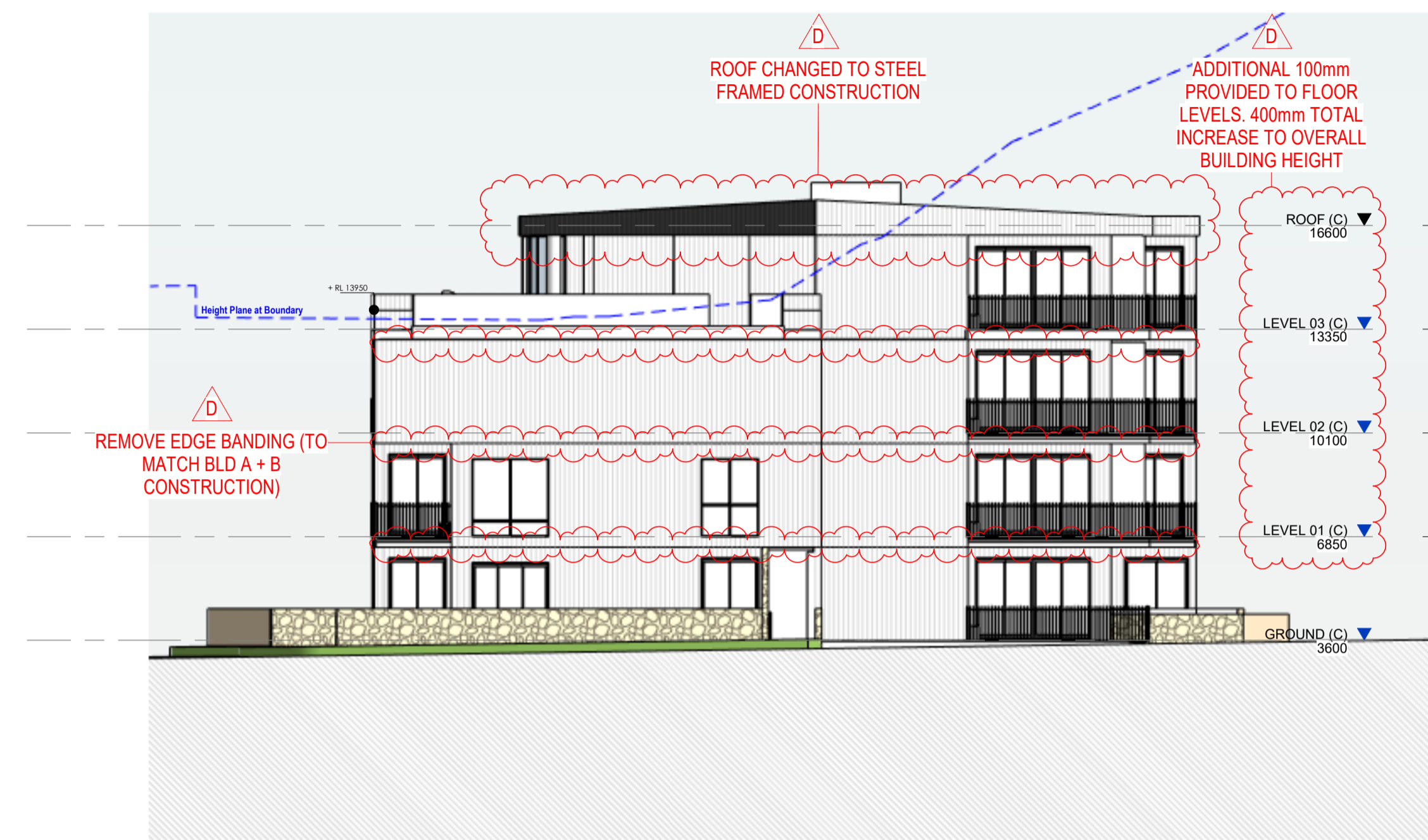

BUILDING C - NORTH ELEVATION

1 : 150

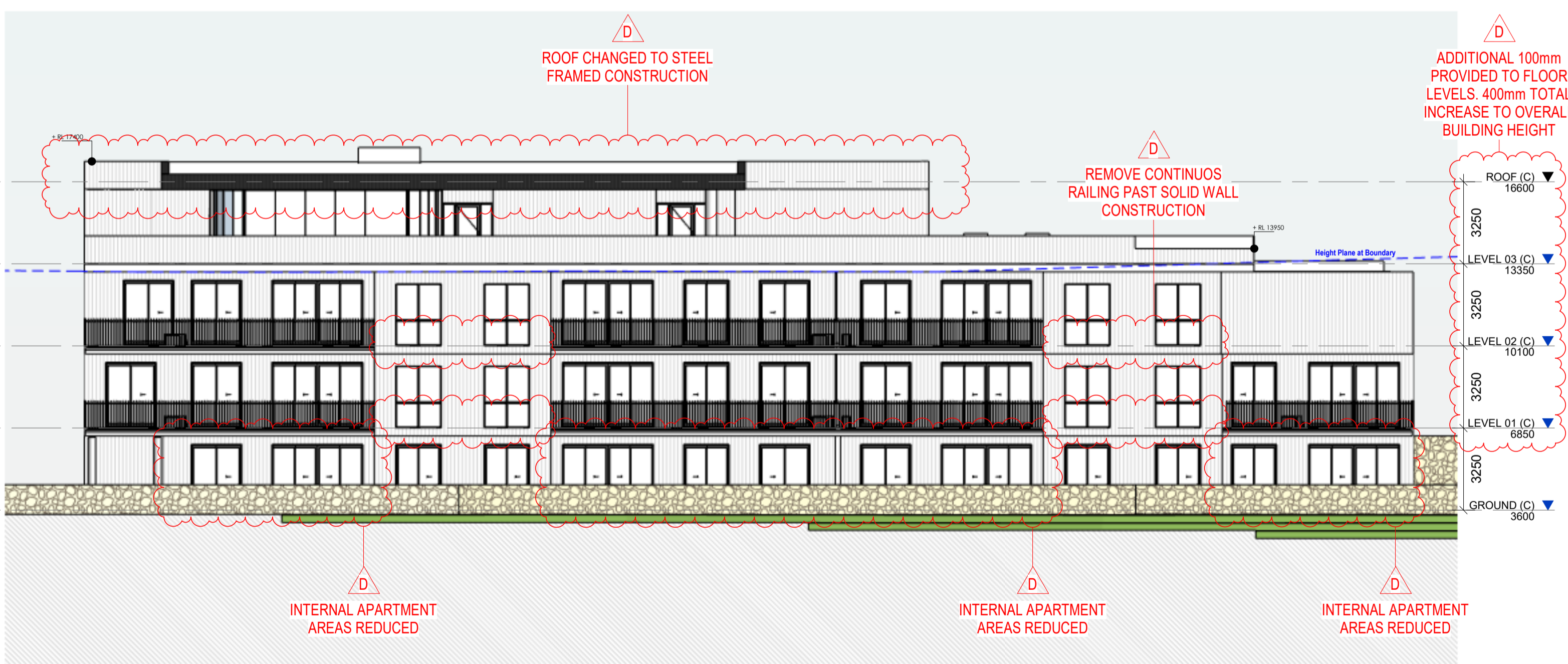

BUILDING C - EAST ELEVATION

1 : 150



BUILDING C - SOUTH ELEVATION

1 : 150

ARCHITECT:
PLACE
STUDIO
PLACE STUDIO AU PTY LTD |
74 KING ST, NEWTOWN, NSW 2042
T | 61 431 688 534 | J | ALEXANDER.HATZPLIS NSW ARB #10535
W | www.PlaceStudio.com.au E | Studio@PlaceStudio.com.au

SCALE: 1 : 150 @ A1

PROJECT:
#2021029
HERADALE
BATEMANS BAY
20 HERADALE PARADE
BATEMANS BAY
DRAWING TITLE:
BUILDING C -
ELEVATIONS
SHEET NUMBER: **DA-5003** REV: **E**
DATE: 05/01/2026

PRELIMINARY
NOT FOR CONSTRUCTION
DEVELOPMENT APPLICATION

COPYRIGHT:
All rights reserved. This work is copyright and cannot be reproduced or copied by any means without the written permission of Place Studio AU PTY LTD. Any license, express or implied, to use this document for any purpose whatsoever is restricted to the terms of the agreement between Place Studio AU PTY LTD and the instructing party.
3/17/2025 9:27:51 AM

Document Notes
 Verify all dimensions on site before commencing work. Report all discrepancies to the architect prior to construction. Place Studio shall not be held responsible for any variations to specifications or drawings due to any discrepancies without consultation. Use figured dimensions in preference to scaled dimensions. Drawings made to larger scales and those showing particular parts of the works take precedence over drawings made to smaller scales or for general purposes. All work is to conform to relevant Australian Standards and Codes together with all Authoriser requirements and Regulations.

REV	DATE	DESCRIPTION	APP
A	21/03/2023	DA SUBMISSION	SK
B	24/11/2023	DA RFI Response	JA
C	03/09/2024	DA Submission	BA
D	19/12/2024	SEWER AMENDMENTS	BA
E	24/02/2025	MODIFICATION	SB
F	05/01/2026	COUNCIL RFI	SB

GFA	
Level	Area
GROUND	825 m ²
GROUND	728 m ²
GROUND	586 m ²
LEVEL 01	865 m ²
LEVEL 01	752 m ²
LEVEL 01	811 m ²
LEVEL 02	750 m ²
LEVEL 02	752 m ²
LEVEL 02	811 m ²
LEVEL 03	393 m ²
LEVEL 03	752 m ²
LEVEL 03	756 m ²
8783 m²	



GROUND
1: 500

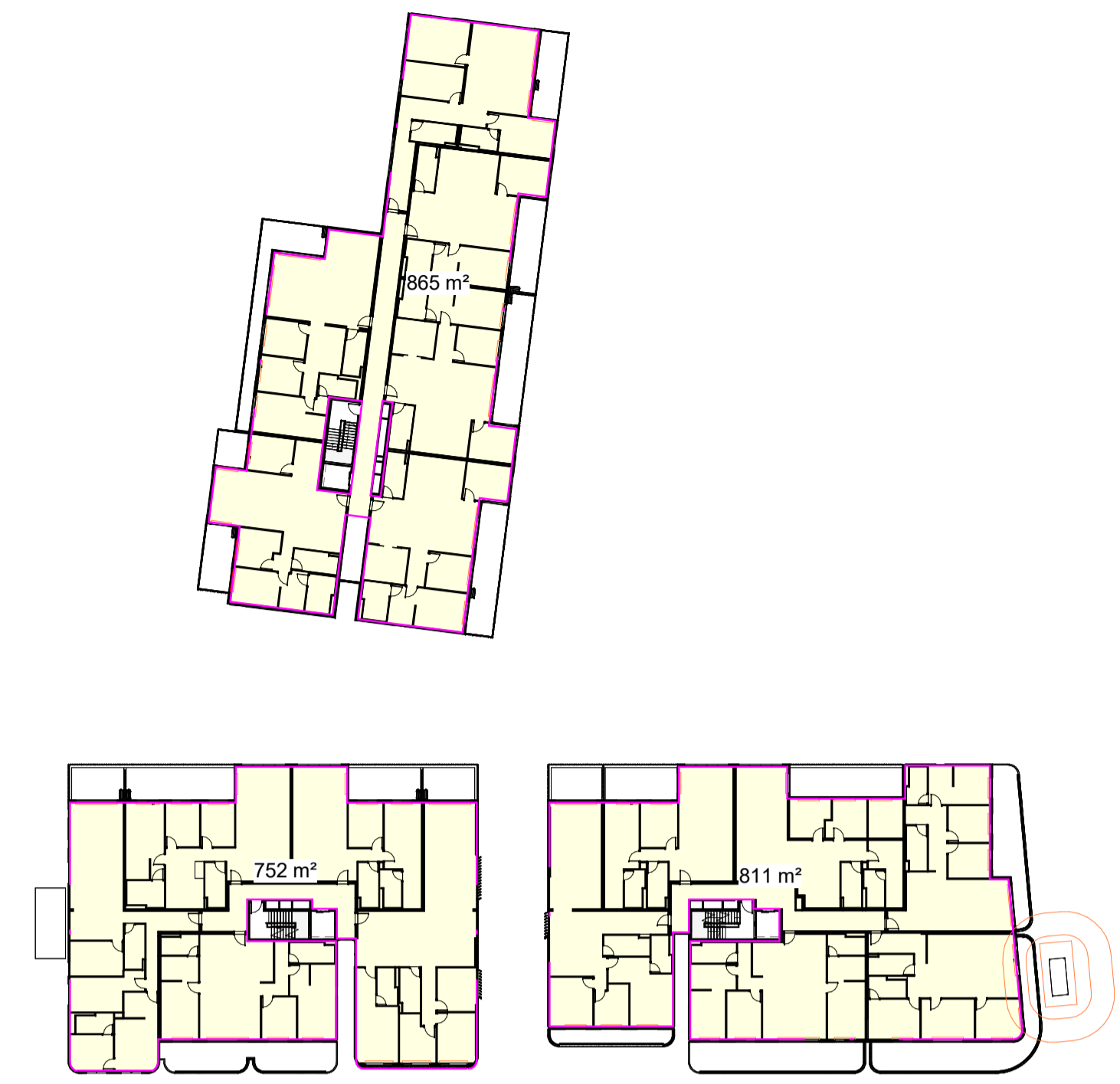

LEVEL 01
1: 500

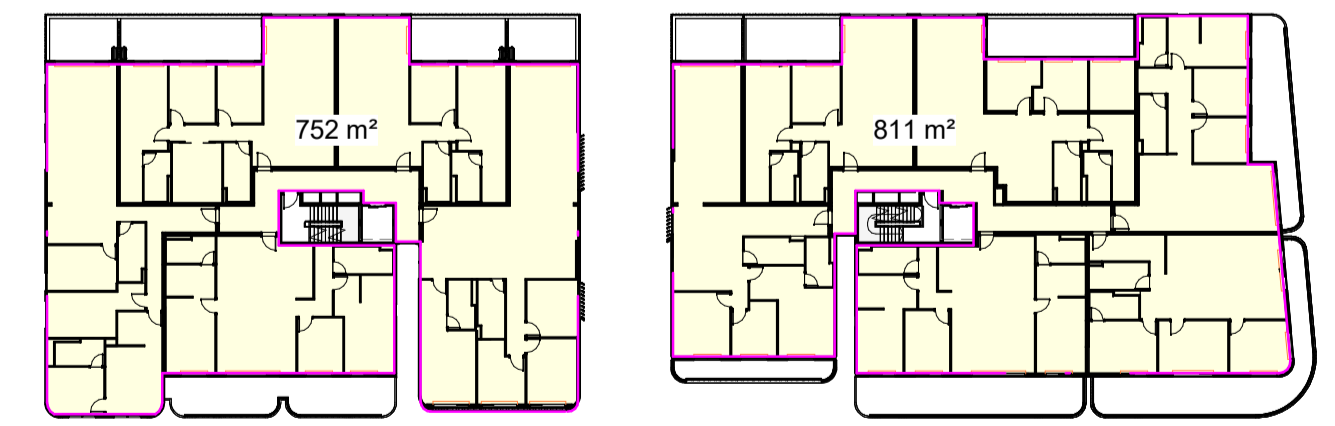
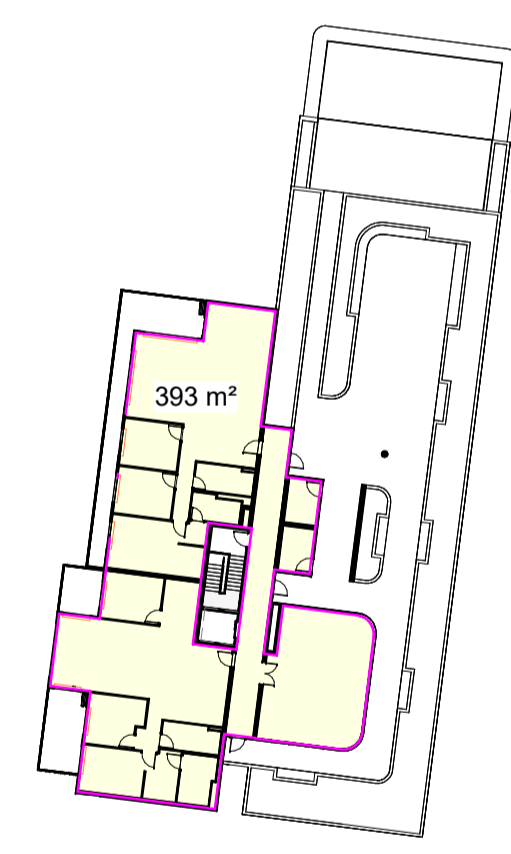
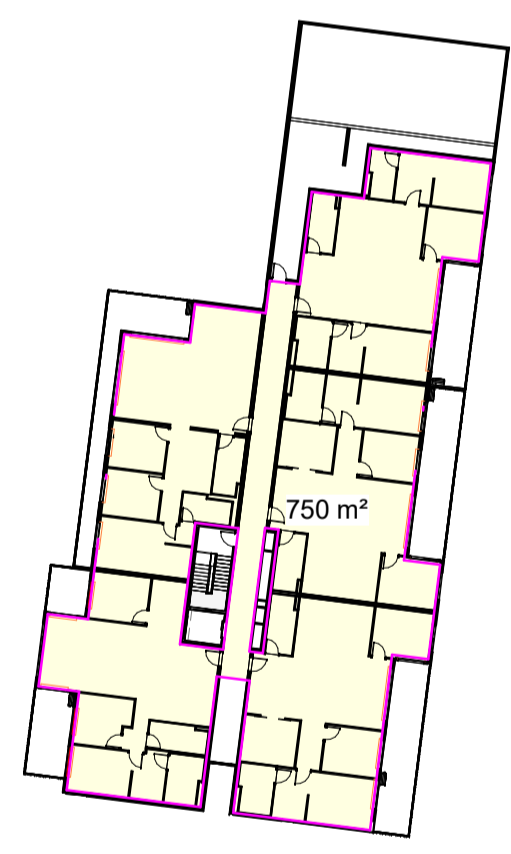

LEVEL 02
1: 500

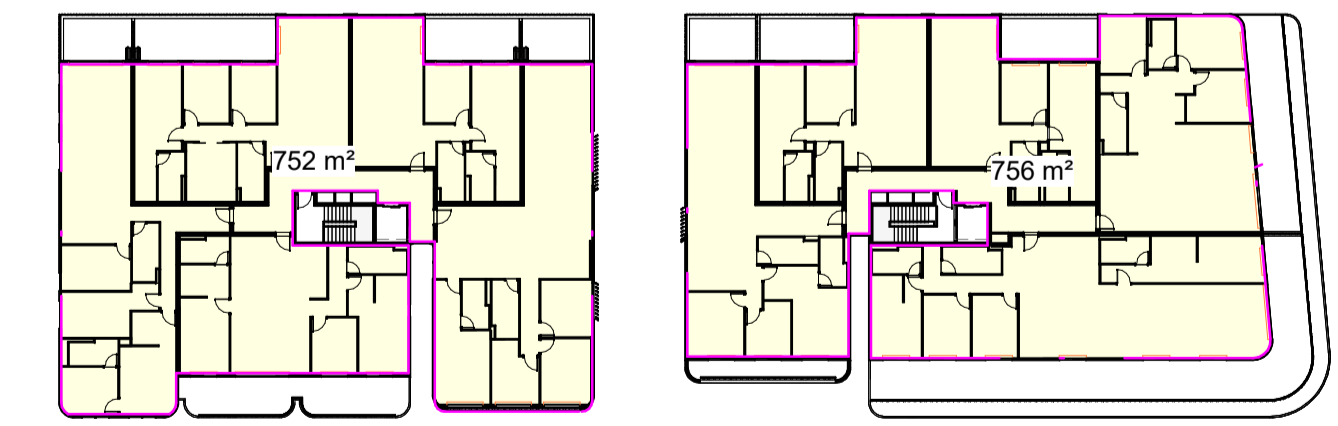

LEVEL 03
1: 500

SITE AREA:	8,410.00 m ²	SITE AREA:	8,410.00 m ²
MAX FSR:	NA	DEEP SOIL REQD:	15%
MAX GFA:	NA	DEEP SOIL REQD:	1,261.50 m ²
PROPOSED GFA:	8783.00 m ²	DEEP SOIL ON SITE:	3927.00 m ²
PROPOSED FSR:	1.04: 1		47%

SITE AREA:	8,410.00 m ²	SITE AREA:	8,410.00 m ²
C.O.S REQD:	25% = 2,102.50 m ²	LANDSCAPE REQD:	50.00%
C.O.S ON SITE:	57% = 4871.00 m ²	LANDSCAPE REQD:	4205.00 m ²
> 3Hrs Sun	76% = 3697.00 m ²	LANDSCAPE ON SITE:	4465.00 m ²
< 3Hrs Sun	24% = 1174.00 m ²		53.00%

**PRELIMINARY
NOT FOR CONSTRUCTION
DEVELOPMENT APPLICATION**

ARCHITECT:
PLACE
 STUDIO
 PLACE STUDIO AU PTY LTD |
 74 KING ST, NEWTOWN, NSW 2042
 T | 61 431 688 534 | J | ALEXANDER-HATZPLIS NSW ARB #10535
 W | www.PlaceStudio.com.au E | Studio@PlaceStudio.com.au

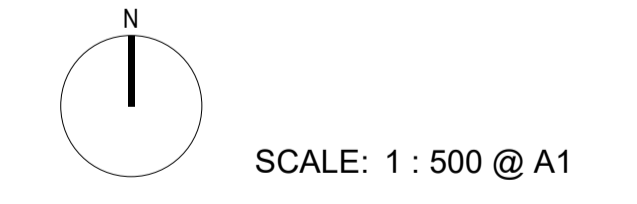

PROJECT:
#2021029
HERADALE
BATEMANS BAY
 20 HERADALE PARADE
 BATEMANS BAY
 DRAWING TITLE:
GROSS FLOOR AREA
DIAGRAMS
 SHEET NUMBER: **DA-7000** REV: **F**
 DATE: 05/01/2026



Deep Soil	
Name	Area
DEEP SOIL	3927 m ²

Document Notes
 Verify all dimensions on site before commencing work. Report all discrepancies to the architect prior to construction. Place Studio shall not be held responsible for any variations to specifications or drawings due to any discrepancies without consultation. Use figured dimensions in preference to scaled dimensions. Drawings made to larger scales and those showing particular parts of the works take precedence over drawings made to smaller scales or for general purposes. All work is to conform to relevant Australian Standards and Codes together with all Authoriser requirements and Regulations.

REV	DATE	DESCRIPTION	APP
A	21/03/2023	DA SUBMISSION	SK
B	24/11/2023	DA RFI Responses	JA
C	03/09/2024	DA Submission	BA
D	24/10/2025	MODIFICATION	SB
E	05/01/2026	COUNCIL RFI	SB

SITE AREA: 8,410.00 m²
MAX FSR: NA
MAX GFA: NA
PROPOSED GFA: 8783.00 m²
PROPOSED FSR: 1.04: 1

SITE AREA: 8,410.00 m²
DEEP SOIL REQD: 15%
DEEP SOIL REQD: 1,261.50 m²
DEEP SOIL ON SITE: 3927.00 m²
47%

SITE AREA: 8,410.00 m²
C.O.S REQD: 25% = 2,102.50 m²
C.O.S ON SITE: 57% = 4871.00 m²
 > 3Hrs Sun 76% = 3697.00 m²
 < 3Hrs Sun 24% = 1174.00 m²

SITE AREA: 8,410.00 m²
LANDSCAPE REQD: 50.00%
LANDSCAPE REQD: 4205.00 m²
LANDSCAPE ON SITE: 4465.00 m²
53.00%

**NOT FOR CONSTRUCTION
 CONSTRUCTION CERTIFICATE**

KEY PLAN:

CLIENT:
 PLACE STUDIO

ARCHITECT:
PLACE
 STUDIO
 PLACE STUDIO AU PTY LTD |
 74 KING ST, NEWTOWN, NSW 2042
 T | 61 431 688 534 | J.ALEXANDER-HATZPLIS NSW ARB #10535
 W | www.PlaceStudio.com.au E | Studio@PlaceStudio.com.au



PROJECT:
#2021029
HERADALE
BATEMANS BAY
 20 HERADALE PARADE
 BATEMANS BAY
 DRAWING TITLE:
DEEP SOIL
CALCULATION

SHEET NUMBER:
DA-7010
 DATE: 05/01/2026
 REV: **E**

Copyright: This work is copyright and cannot be reproduced or copied by any means without the written permission of Place Studio AU PTY LTD. Any license, express or implied, to use this document for any purpose whatsoever is restricted to the terms of the agreement between Place Studio AU PTY LTD and the instructing party.
 3/17/2025 9:28:08 AM



COMMUNAL OPEN SPACE

- COMMUNAL OPEN SPACE <3 Hrs
- COMMUNAL OPEN SPACE >3 Hrs

Communal Open Space	
Name	Area

COMMUNAL OPEN SPACE <3 Hrs	1049 m ²
COMMUNAL OPEN SPACE <3 Hrs	34 m ²
COMMUNAL OPEN SPACE <3 Hrs	91 m ²
	1174 m ²
COMMUNAL OPEN SPACE >3 Hrs	557 m ²
COMMUNAL OPEN SPACE >3 Hrs	3139 m ²
	3697 m ²
	4871 m ²



LEVEL 03 COS
1 : 300

GROUND COS
1 : 300

SITE AREA:	8,410.00 m ²	SITE AREA:	8,410.00 m ²	SITE AREA:	8,410.00 m ²	SITE AREA:	8,410.00 m ²
MAX FSR:	NA	DEEP SOIL REQD:	15%	C.O.S REQD:	25% = 2,102.50 m ²	LANDSCAPE REQD:	50.00%
MAX GFA:	NA	DEEP SOIL REQD:	1,261.50 m ²	C.O.S ON SITE:	57% = 4871.00 m ²	LANDSCAPE REQD:	4205.00 m ²
PROPOSED GFA:	8783.00 m ²	DEEP SOIL ON SITE:	3927.00 m ²	> 3Hrs Sun	76% = 3697.00 m ²	LANDSCAPE ON SITE:	4465.00 m ²
PROPOSED FSR:	1.04 : 1	< 3Hrs Sun	47%	< 3Hrs Sun	24% = 1174.00 m ²	LANDSCAPE ON SITE:	53.00%

**PRELIMINARY
NOT FOR CONSTRUCTION
DEVELOPMENT APPLICATION**

Document Notes
Verify all dimensions on site before commencing work. Report all discrepancies to the architect prior to construction. Place Studio shall not be held responsible for any variations to specifications or drawings due to any discrepancies without consultation. Use figured dimensions in preference to scaled dimensions. Drawings made to larger scales and those showing particular parts of the works take precedence over drawings made to smaller scales or for general purposes. All work is to conform to relevant Australian Standards and Codes together with all Authoriser requirements and Regulations.

REV	DATE	DESCRIPTION	APP
A	21/03/2023	DA SUBMISSION	SK
B	24/11/2023	DA RFI Responses	JA
C	03/09/2024	DA Submission	BA
D	24/10/2025	MODIFICATION	SB
E	05/01/2026	COUNCIL RFI	SB

ARCHITECT:
PLACE
STUDIO
PLACE STUDIO AU PTY LTD
74 KING ST, NEWTOWN, NSW 2042
T | 61 431 688 534 | J | ALEXANDER-HATZPLIS NSW ARB #10535
W | www.PlaceStudio.com.au E | Studio@PlaceStudio.com.au

N
SCALE: 1 : 300 @ A1

PROJECT:
#2021029
HERADALE
BATEMANS BAY
20 HERADALE PARADE
BATEMANS BAY
DRAWING TITLE:
**COMMUNAL OPEN
SPACE COMPLIANCE**
SHEET NUMBER: **DA-7020** REV: **E**
DATE: 05/01/2026
COPYRIGHT:
All rights reserved. This work is copyright and cannot be reproduced or copied by any means without the written permission of Place Studio AU PTY LTD. Any license, express or implied, to use this document for any purpose whatsoever is restricted to the terms of the agreement between Place Studio AU PTY LTD and the instructing party.

3/17/2025 9:28:16 AM

CROSS VENTILATION

UNITS CROSS VENTILATED	COUNT	PERCENTAGE
No	20	33%
Yes	40	67%
	60	

Cross Vent

- No
- Yes

NO CHANGES TO CROSS-VENT APARTMENTS

Document Notes
Verify all dimensions on site before commencing work. Report all discrepancies to the architect prior to construction. Place Studio shall not be held responsible for any variations to specifications or drawings due to any discrepancies without consultation. Use figured dimensions in preference to scaled dimensions. Drawings made to larger scales and those showing particular parts of the works take precedence over drawings made to smaller scales or for general purposes. All work is to conform to relevant Australian Standards and Codes together with all Authorities' requirements and Regulations.

REV	DATE	DESCRIPTION	APP
A	21/03/2023	DA SUBMISSION	SK
B	24/11/2023	DA RFI Response	JA
C	03/09/2024	DA Submission	BA
D	24/10/2025	MODIFICATION	SB
E	05/01/2026	COUNCIL RFI	SB



CROSSED VENT DIAGRAM - GROUND
1 : 400



CROSSED VENT DIAGRAM - LEVEL 01
1 : 400



CROSSED VENT DIAGRAM - LEVEL 02
1 : 400



CROSSED VENT DIAGRAM - LEVEL 03
1 : 400

ARCHITECT:
PLACE
STUDIO
PLACE STUDIO AU PTY LTD |
74 KING ST, NEWTOWN, NSW 2042
T | 61 431 688 534 | J.ALEXANDER-HATZPLIS NSW ARB #10535
W | www.PlaceStudio.com.au E | Studio@PlaceStudio.com.au

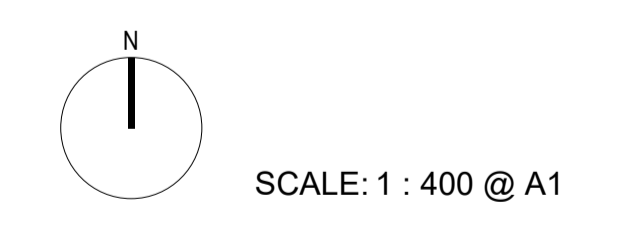

PROJECT:
#2021029
HERADALE
BATEMANS BAY
20 HERADALE PARADE
BATEMANS BAY
DRAWING TITLE:
CROSS-VENTILATION
DIAGRAM
SHEET NUMBER: **DA-7030** REV: **E**
DATE: 05/01/2026

PRELIMINARY
NOT FOR CONSTRUCTION
DEVELOPMENT APPLICATION

Copyright:
All rights reserved. This work is copyright and cannot be reproduced or copied by any means without the written permission of Place Studio AU PTY LTD. Any license, express or implied, to use this document for any purpose whatsoever is restricted to the terms of the agreement between Place Studio AU PTY LTD and the instructing party.
3/17/2025 9:28:35 AM



SOLAR ACCESS DIAGRAM - GROUND

1 : 400



SOLAR ACCESS DIAGRAM - LEVEL 01

1 : 400



SOLAR ACCESS DIAGRAM - LEVEL 02

1 : 400



SOLAR ACCESS DIAGRAM - LEVEL 03

1 : 400

SOLAR ACCESS

UNITS SOLAR ACCESS	COUNT	PERCENTAGE
3 HOURS	44	73%
NO SOLAR	8	13%
PARTIAL SOLAR	8	13%
	60	

F
APARTMENT LAYOUT
UPDATED TO SUIT
SUBSTATION. 1x LESS SOLAR

Document Notes
Verify all dimensions on site before commencing work. Report all discrepancies to the architect prior to construction. Place Studio shall not be held responsible for any variations to specifications or drawings due to any discrepancies without consultation. Use figured dimensions in preference to scaled dimensions. Drawings made to larger scales and those showing particular parts of the works take precedence over drawings made to smaller scales or for general purposes. All work is to conform to relevant Australian Standards and Codes together with all Authorised requirements and Regulations.

REV	DATE	DESCRIPTION	APP
A	21/03/2023	DA SUBMISSION	SK
B	24/11/2023	DA RFP Response	JA
C	03/09/2024	DA Submission	BA
D	24/10/2025	MODIFICATION	SB
E	05/01/2026	COUNCIL RFI	SB
F	17/03/2026	COUNCIL RFI	SB

SOLAR ACCESS

- 3 HOURS
- NO SOLAR
- PARTIAL SOLAR

ARCHITECT:

PLACE
STUDIO

PLACE STUDIO AU PTY LTD |
74 KING ST, NEWYORK, NSW 2042
T | 61 431 688 534 | J ALEXANDER-HATZPLIS NSW ARB #10535
W | www.PlaceStudio.com.au E | Studio@PlaceStudio.com.au

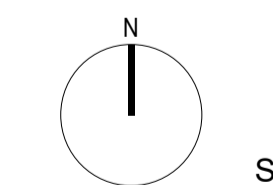

SCALE: 1 : 400 @ A1

PROJECT:

#2021029

**HERADALE
BATEMANS BAY**

20 HERADALE PARADE
BATEMANS BAY

DRAWING TITLE:

SOLAR ACCESS

SHEET NUMBER:

DA-7040

DATE: 17/03/2026

REV:

F

**PRELIMINARY
NOT FOR CONSTRUCTION
DEVELOPMENT APPLICATION**

Copyright: All rights reserved. This work is copyright and cannot be reproduced or copied by any means without the written permission of Place Studio AU PTY LTD. Any license, express or implied, to use this document for any purpose whatsoever is restricted to the terms of the agreement between Place Studio AU PTY LTD and the instructing party.

3/17/2026 9:28:46 AM

Document Notes
 Verify all dimensions on site before commencing work. Report all discrepancies to the architect prior to construction. Place Studio shall not be held responsible for any variations to specifications or drawings due to any discrepancies without consultation. Use figured dimensions in preference to scaled dimensions. Drawings made to larger scales and those showing particular parts of the works take precedence over drawings made to smaller scales or for general purposes. All work is to conform to relevant Australian Standards and Codes together with all Authority requirements and Regulations.

REV	DATE	DESCRIPTION	APP
A	21/03/2023	DA SUBMISSION	SK
B	24/11/2023	DA RFI Responses	JA
C	03/09/2024	DA Submission	BA
D	18/12/2024	SEWER AMENDMENTS	BA
E	24/10/2025	MODIFICATION	SB
F	05/01/2026	COUNCIL RFI	SB



SITE AREA
 8410 m²
LANDSCAPED AREA
 4465 m²

ARCHITECT:
PLACE
 STUDIO
 PLACE STUDIO AU PTY LTD |
 74 KING ST, NEWTOWN, NSW 2042
 T | 61 431 688 534 | J.ALEXANDER-HATZPLIS NSW ARB #10535
 W | www.PlaceStudio.com.au E | Studio@PlaceStudio.com.au

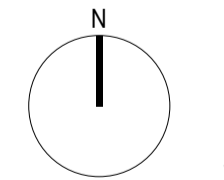

SCALE: 1 : 350 @ A1

PROJECT:
#2021029
HERADALE
BATEMANS BAY
 20 HERADALE PARADE
 BATEMANS BAY
 DRAWING TITLE:
SITE COVERAGE
DIAGRAM
 SHEET NUMBER: **DA-7050** REV: **F**
 DATE: 05/01/2026

PRELIMINARY
NOT FOR CONSTRUCTION
DEVELOPMENT APPLICATION

SITE AREA: 8,410.00 m²
MAX FSR: NA
MAX GFA: NA
PROPOSED GFA: 8783.00 m²
PROPOSED FSR: 1.04: 1

SITE AREA: 8,410.00 m²
DEEP SOIL REQD: 15%
DEEP SOIL REQD: 1,261.50 m²
DEEP SOIL ON SITE: 3927.00 m²
47%

SITE AREA: 8,410.00 m²
C.O.S REQD: 25% = 2,102.50 m²
C.O.S ON SITE: 57% = 4871.00 m²
 > 3Hrs Sun 76% = 3697.00 m²
 < 3Hrs Sun 24% = 1174.00 m²

SITE AREA: 8,410.00 m²
LANDSCAPE REQD: 50.00%
LANDSCAPE REQD: 4205.00 m²
LANDSCAPE ON SITE: 4465.00 m²
53.00%

Document Notes
 Verify all dimensions on site before commencing work. Report all discrepancies to the architect prior to construction. Place Studio shall not be held responsible for any variations to specifications or drawings due to any discrepancies without consultation. Use figured dimensions in preference to scaled dimensions. Drawings made to larger scales and those showing particular parts of the works take precedence over drawings made to smaller scales or for general purposes. All work is to conform to relevant Australian Standards and Codes together with all Authorised requirements and Regulations.

REV	DATE	DESCRIPTION	APP
A	21/03/2023	DA SUBMISSION	SK
B	24/11/2023	DA RFI Responses	JA
C	03/09/2024	DA Submission	BA
D	18/12/2024	SEWER AMENDMENTS	BA
E	24/02/2025	MODIFICATION	SB
F	05/01/2026	COUNCIL RFI	SB

HEIGHT PLANE 11.5M

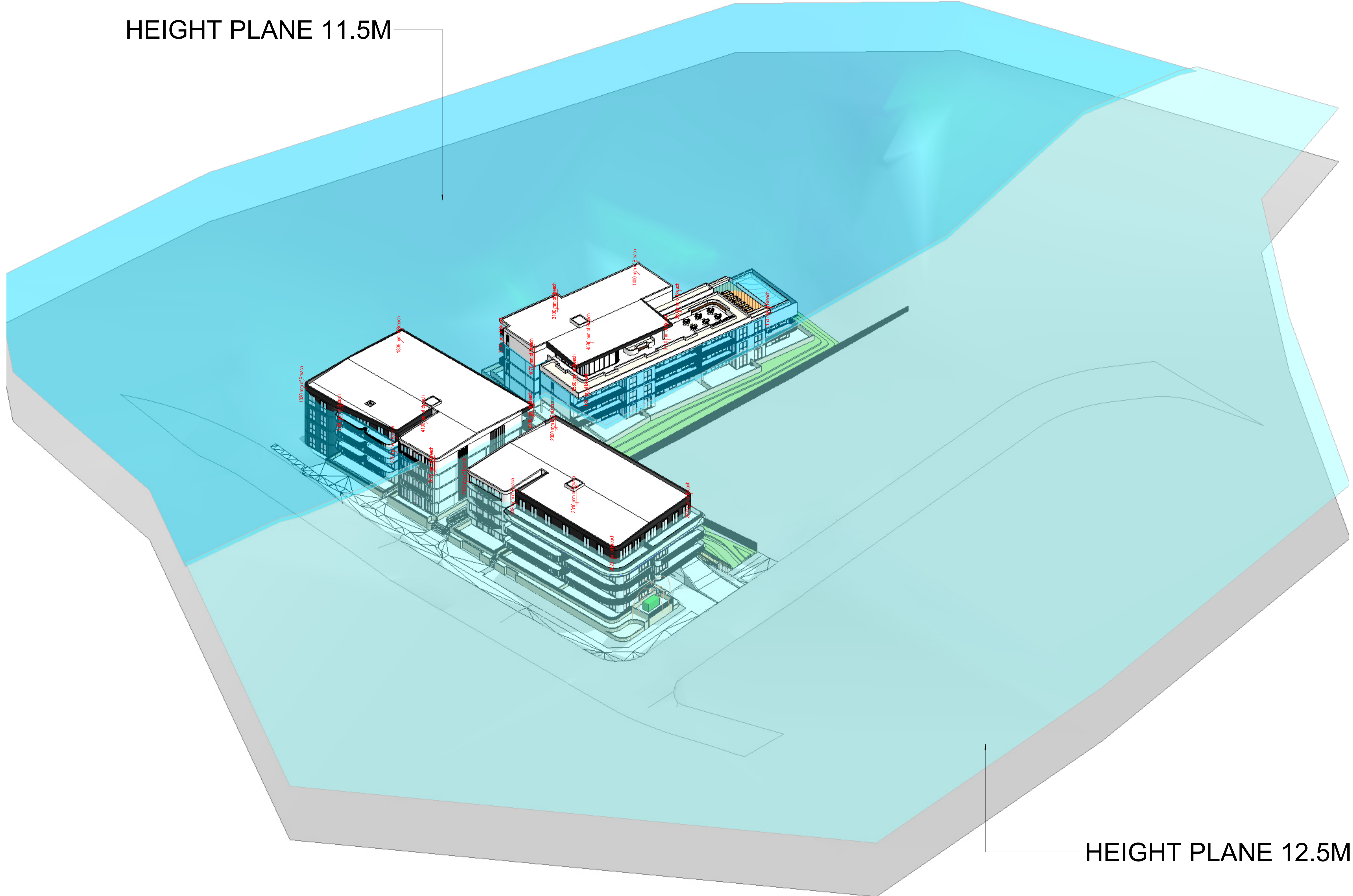

HEIGHT PLANE 12.5M

PRELIMINARY
NOT FOR CONSTRUCTION
DEVELOPMENT APPLICATION

CLIENT:
 PLACE STUDIO

ARCHITECT:
PLACE
 STUDIO
 PLACE STUDIO AU PTY LTD |
 74 KING ST, NEWTOWN, NSW 2042
 T | 61 431 688 534 | J.ALEXANDER-HATZPLIS NSW ARB #10535
 W | www.PlaceStudio.com.au E | Studio@PlaceStudio.com.au

PROJECT:
#2021029
HERADALE
BATEMANS BAY
 20 HERADALE PARADE
 BATEMANS BAY
 DRAWING TITLE:
HEIGHT PLANE

SHEET NUMBER:
DA-7060
 DATE: 05/01/2026

REV:
F

Copyright:
 All rights reserved. This work is copyright and cannot be reproduced or copied by any means without the written permission of Place Studio AU PTY LTD. Any license, express or implied, to use this document for any purpose whatsoever is restricted to the terms of the agreement between Place Studio AU PTY LTD and the instructing party.
 3/17/2026 9:29:03 AM

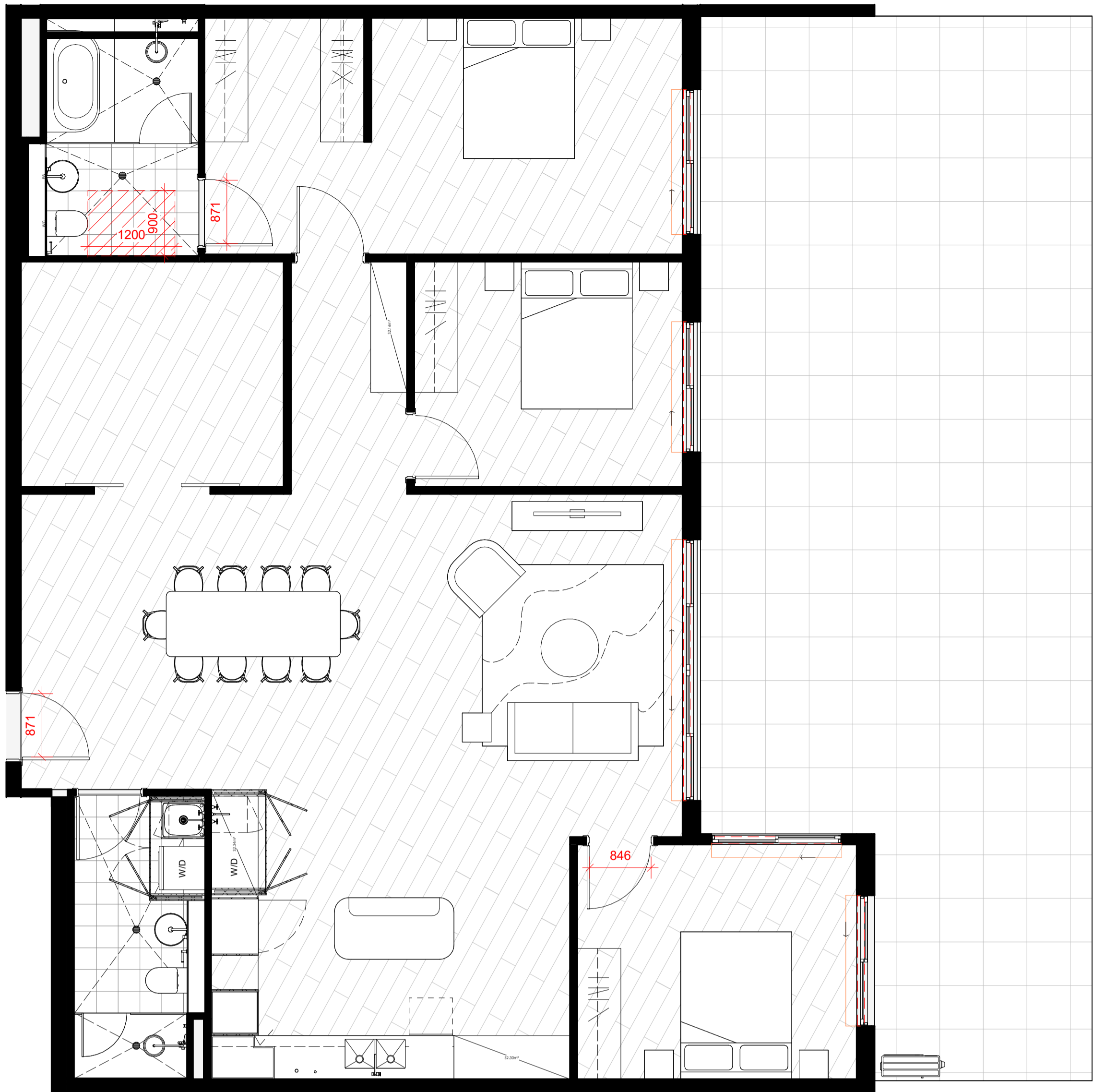

PRE-ADAPTABLE / LIVEABLE_TYPE 3 (3 BED)

1 : 50

P-TRAP PLUMBING CONNECTIONS TO RETICULATE WITHIN WALL CAVITIES TO PLUMBING STACKS

NEW RE-ENFORCED WALLS

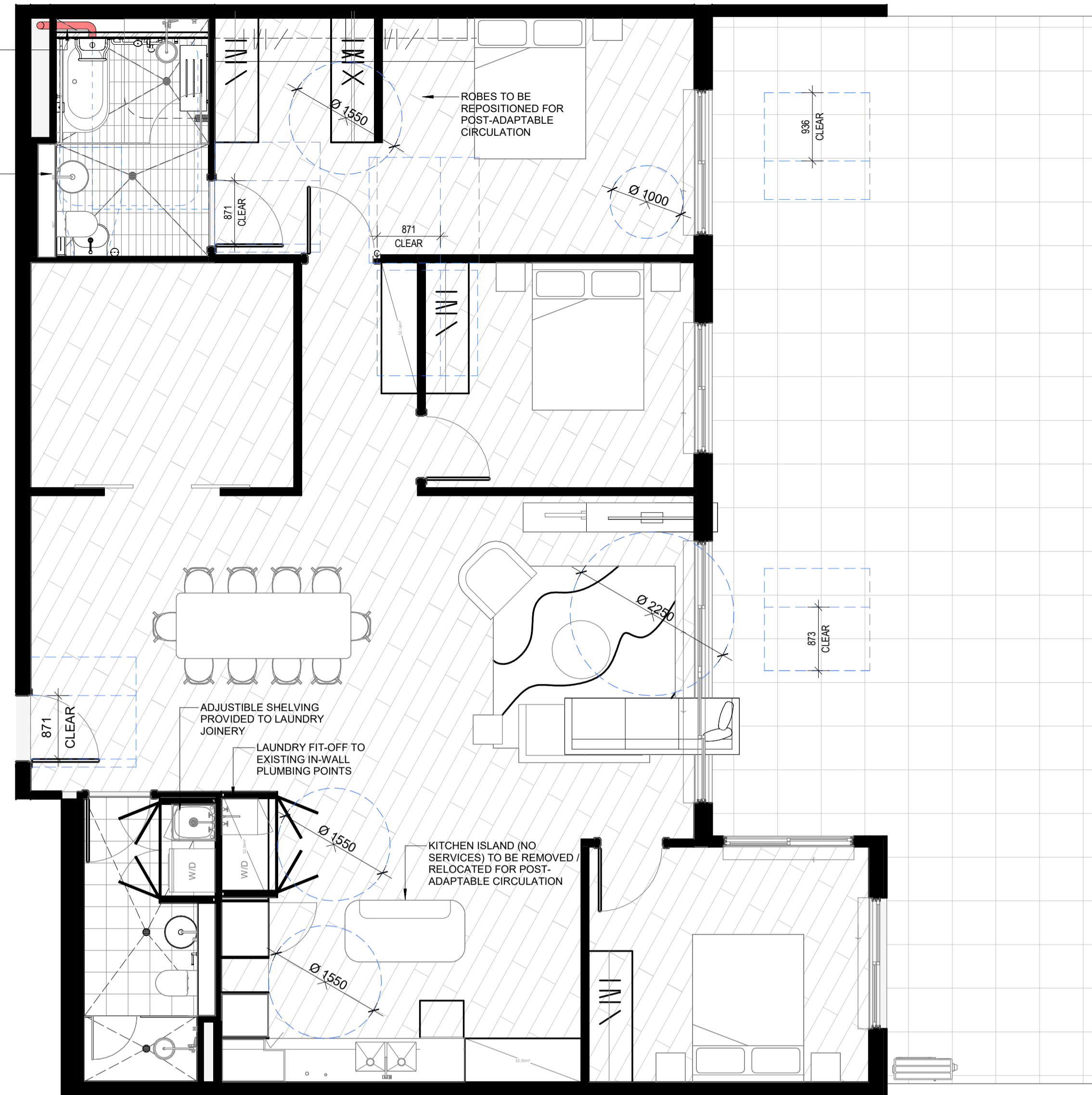

POST-ADAPTABLE / LIVEABLE_TYPE 3 (3 BED)

1 : 50

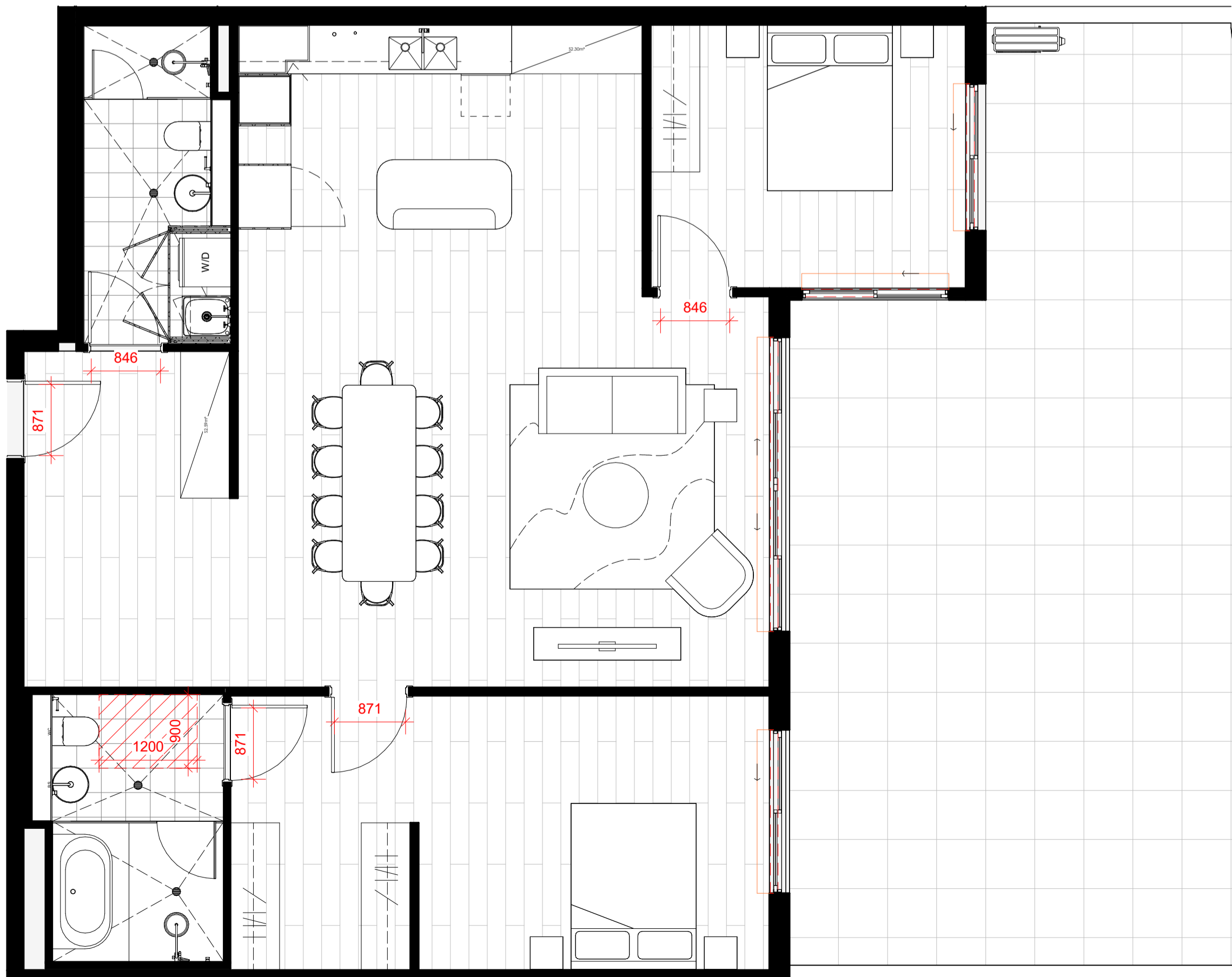

PRE-ADAPTABLE / LIVEABLE_TYPE 4 (2 BED)

1 : 50

P-TRAP PLUMBING CONNECTIONS TO RETICULATE WITHIN WALL CAVITIES TO PLUMBING STACKS

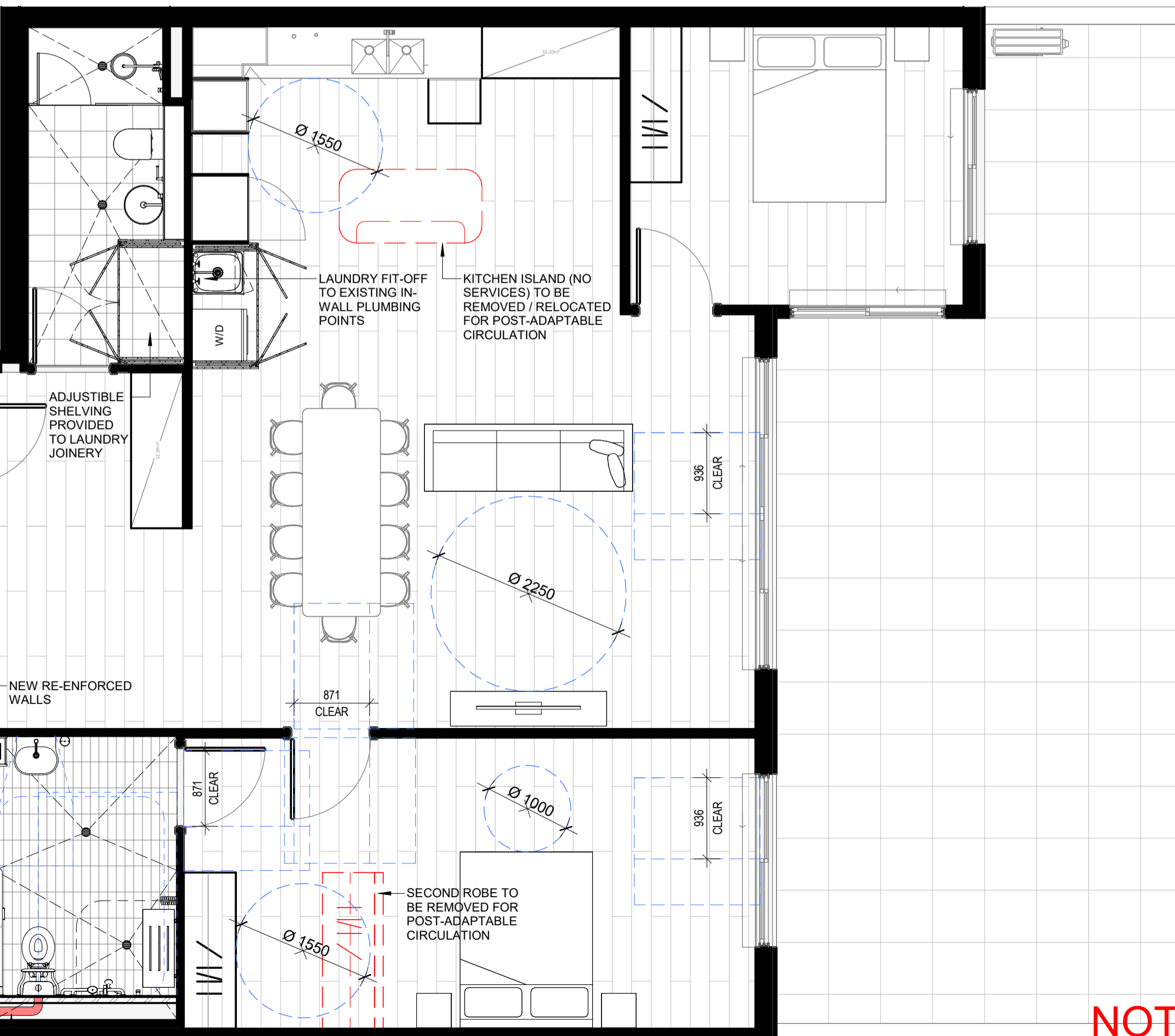

POST-ADAPTABLE / LIVEABLE_TYPE 4 (2 BED)

1 : 50

UNIT MIX

TYPE	AREA (m ²)	COUNT
2 BED	1062.6 m ²	10
2 BED - ADA	336.1 m ²	3
3 BED	4026.6 m ²	30
3 BED - ADA	1631.9 m ²	12
4 BED	883.3 m ²	5
60	7940.6 m ²	60

ADAPTABLE UNITS

NO.	TYPE
A-G03	3 BED - ADA
C-G03	2 BED - ADA
C-G04	3 BED - ADA
C-G05	2 BED - ADA
C-G06	3 BED - ADA
A-103	3 BED - ADA
C-103	2 BED - ADA
C-104	3 BED - ADA
C-105	3 BED - ADA
C-106	3 BED - ADA
C-202	3 BED - ADA
C-203	3 BED - ADA
C-204	3 BED - ADA
C-205	3 BED - ADA
C-302	3 BED - ADA

EXTRA CAPPED OFF SERVICES (PLUMBING SUPPLY AND WASTE) WITH SUITABLE SET-OUTS AND CLEARANCES TO ALLOW FOR REALLOCATION OF BASIN AT POST ADAPATION. TO COMPLY WITH AS1428.1 THE CAPPED OFF PLUMBING SERVICES WILL NEED TO PRODUCE ANY WATER PROOFING

Document Notes
Verify all dimensions on site before commencing work. Report all discrepancies to the architect prior to construction. Place Studio shall not be held responsible for any variations to specifications or drawings due to any discrepancies without consultation. Use figured dimensions in preference to scaled dimensions. Drawings made to larger scales and those showing particular parts of the works take precedence over drawings made to smaller scales or for general purposes. All work is to conform to relevant Australian Standards and Codes together with all Authority requirements and Regulations.

REV	DATE	DESCRIPTION	APP
A	21/03/2023	DA SUBMISSION	SK
B	24/11/2023	DA RFP Response	JA
C	03/09/2024	DA Submission	BA
D	24/10/2025	MODIFICATION	SB
E	05/01/2026	COUNCIL RPT	SB

CLIENT:
PLACE STUDIO

ARCHITECT:
PLACE
STUDIO
PLACE STUDIO AU PTY LTD |
74 KING ST, NEWTOWN, NSW 2042
T | 61 431 688 534 | J | ALEXANDER-HATZPLIS NSW ARB #10535
W | www.PlaceStudio.com.au E | Studio@PlaceStudio.com.au

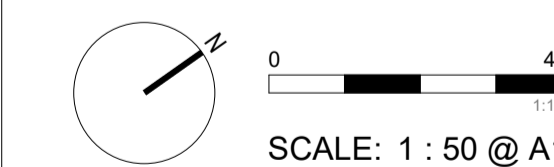

PROJECT:
#2021029
HERADALE
BATEMANS BAY
20 HERADALE PARADE
BATEMANS BAY
DRAWING TITLE:
ADAPTABLE UNITS - SHEET 2

SHEET NUMBER:
DA-7071

REV:
E

DATE: 05/01/2026

PRELIMINARY
NOT FOR CONSTRUCTION
DEVELOPMENT APPLICATION

Copyright:
All rights reserved. This work is copyright and cannot be reproduced or copied by any means without the written permission of Place Studio AU PTY LTD. Any license, express or implied, to use this document for any purpose whatsoever is restricted to the terms of the agreement between Place Studio AU PTY LTD and the instructing party.

31/7/2025 9:29:15 AM

UNIT MIX

TYPE	AREA (m ²)	COUNT
2 BED	1062.6 m ²	10
2 BED - ADA	336.1 m ²	3
3 BED	4026.6 m ²	30
3 BED - ADA	1631.9 m ²	12
4 BED	883.3 m ²	5
60	7940.6 m ²	60

ADAPTABLE UNITS

NO.	TYPE
A-G03	3 BED - ADA
C-G03	2 BED - ADA
C-G04	3 BED - ADA
C-G05	2 BED - ADA
C-G06	3 BED - ADA
A-103	3 BED - ADA
C-103	2 BED - ADA
C-104	3 BED - ADA
C-105	3 BED - ADA
C-106	3 BED - ADA
C-202	3 BED - ADA
C-203	3 BED - ADA
C-204	3 BED - ADA
C-205	3 BED - ADA
C-302	3 BED - ADA

15

EXTRA CAPPED OFF SERVICES (PLUMBING SUPPLY AND WASTE) WITH SUITABLE SET-OUTS AND CLEARANCES TO ALLOW FOR REALLOCATION OF BASIN AT POST-ADAPATION, TO COMPLY WITH AS1428.1 THE CAPPED OFF PLUMBING SERVICES WILL NEED TO PRODUCE ANY WATER PROOFING

Document Notes
Verify all dimensions on site before commencing work. Report all discrepancies to the architect prior to construction. Place Studio shall not be held responsible for any variations to specifications or drawings due to any discrepancies without consultation. Use figured dimensions in preference to scaled dimensions. Drawings made to larger scales and those showing particular parts of the works take precedence over drawings made to smaller scales or for general purposes. All work is to conform to relevant Australian Standards and Codes together with all Authoriser requirements and Regulations.

REV	DATE	DESCRIPTION	APP
A	24/10/2025	MODIFICATION	SB
B	05/01/2026	COUNCIL RPI	SB

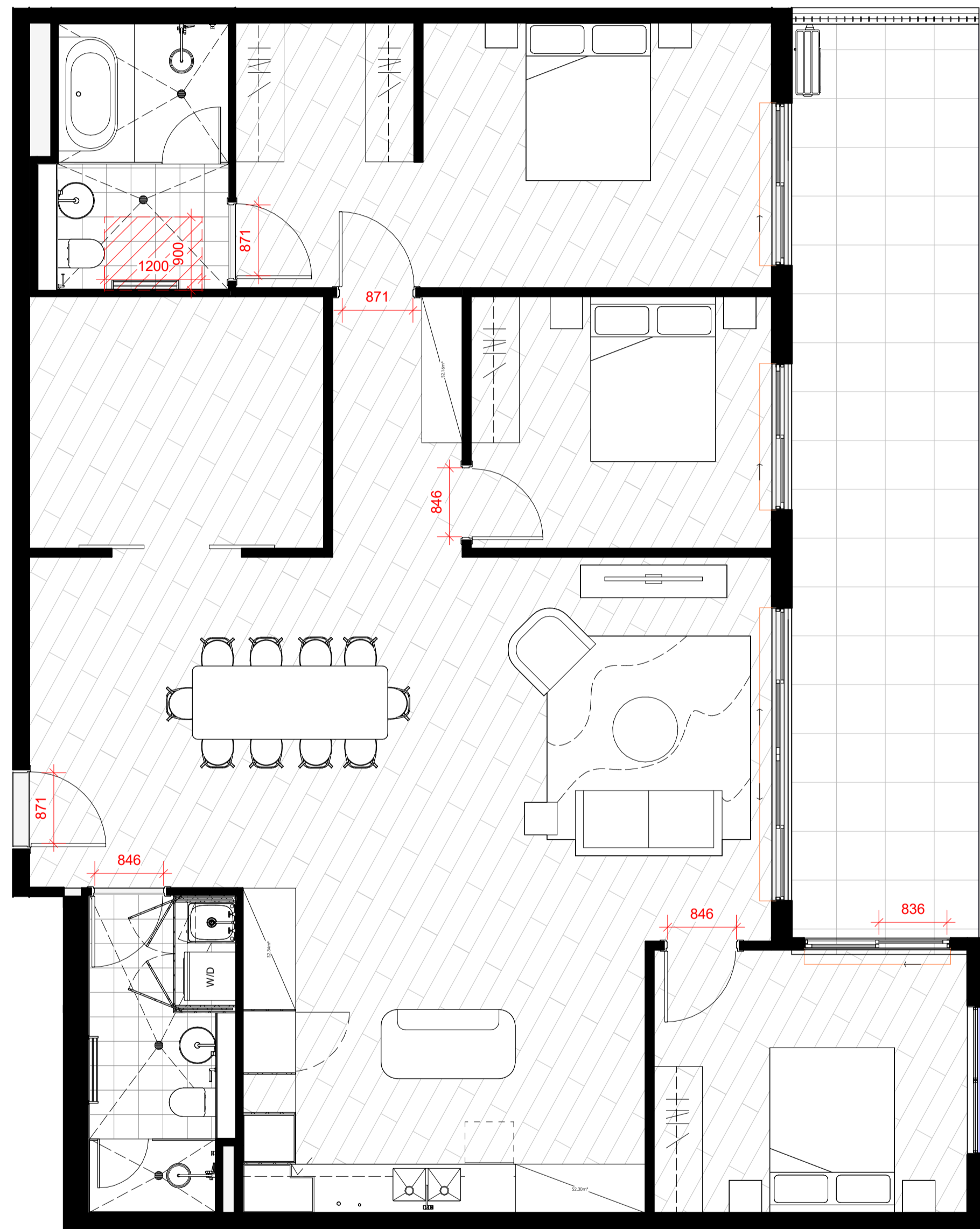

PRE-ADAPTABLE / LIVEABLE_TYPE 7 (3 BED)

1 : 50

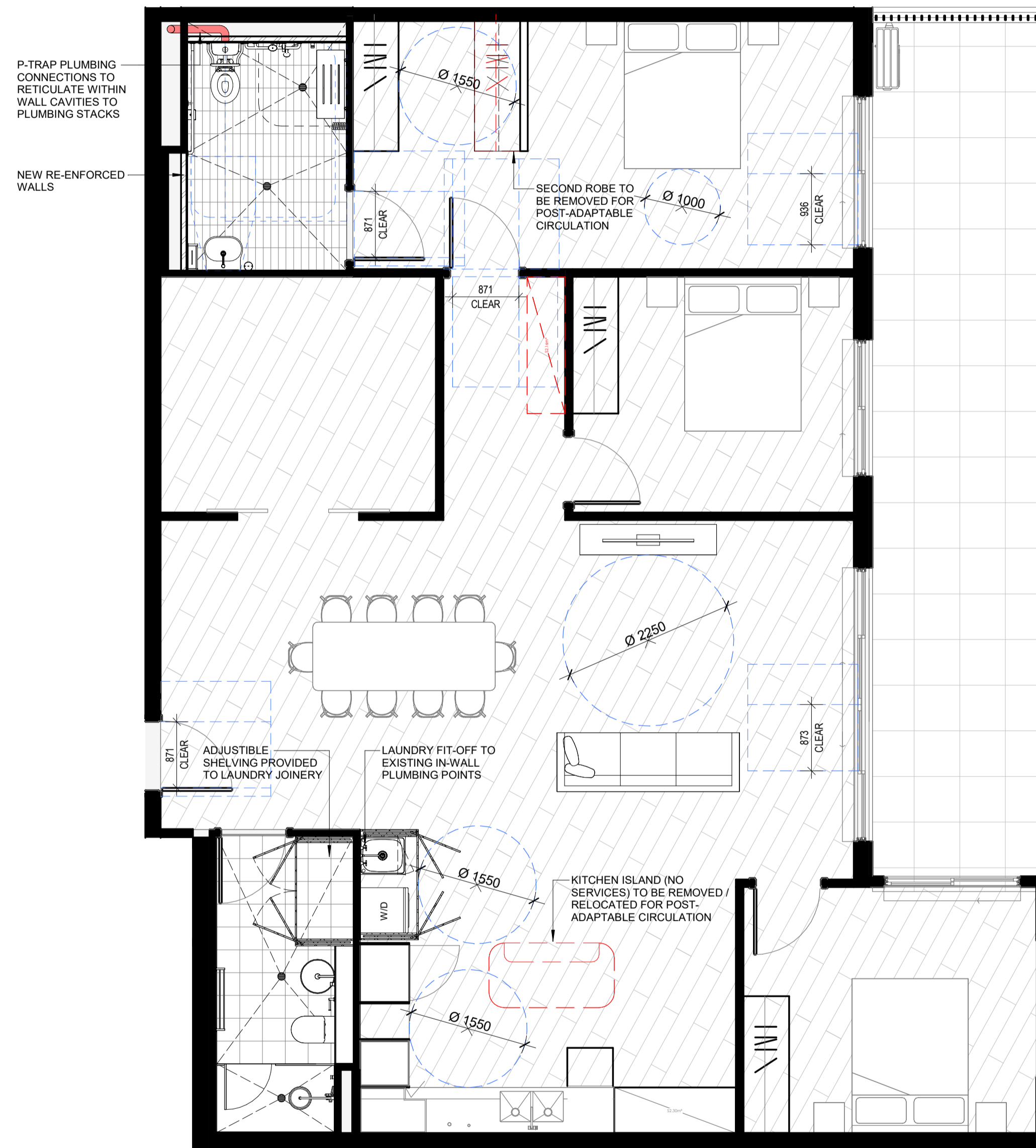

POST-ADAPTABLE / LIVEABLE_TYPE 7 (3 BED)

1 : 50

CLIENT:
PLACE STUDIO

ARCHITECT:
PLACE
STUDIO
PLACE STUDIO AU PTY LTD |
74 KING ST, NEWTOWN, NSW 2042
T | 61 431 688 534 | J | ALEXANDER-HATZPLIS NSW ARB #10535
W | www.PlaceStudio.com.au E | Studio@PlaceStudio.com.au



PROJECT:
#2021029
HERADALE
BATEMANS BAY
20 HERADALE PARADE
BATEMANS BAY
DRAWING TITLE:
ADAPTABLE UNITS -
SHEET 4

SHEET NUMBER: **DA-7073** REV: **B**
DATE: 05/01/2026

PRELIMINARY
NOT FOR CONSTRUCTION
DEVELOPMENT APPLICATION

Copyright:
All rights reserved. This work is copyright and cannot be reproduced or copied by any means without the written permission of Place Studio AU PTY LTD. Any license, express or implied, to use this document for any purpose whatsoever is restricted to the terms of the agreement between Place Studio AU PTY LTD and the instructing party.

3/17/2025 9:29:26 AM

UNIT MIX

TYPE	AREA (m ²)	COUNT
2 BED	1062.6 m ²	10
2 BED - ADA	336.1 m ²	3
3 BED	4026.6 m ²	30
3 BED - ADA	1631.9 m ²	12
4 BED	883.3 m ²	5
60	7940.6 m ²	60

ADAPTABLE UNITS

NO.	TYPE
A-G03	3 BED - ADA
C-G03	2 BED - ADA
C-G04	3 BED - ADA
C-G05	2 BED - ADA
C-G06	3 BED - ADA
A-103	3 BED - ADA
C-103	2 BED - ADA
C-104	3 BED - ADA
C-105	3 BED - ADA
C-106	3 BED - ADA
C-202	3 BED - ADA
C-203	3 BED - ADA
C-204	3 BED - ADA
C-205	3 BED - ADA
C-302	3 BED - ADA

15

EXTRA CAPPED OFF SERVICES (PLUMBING SUPPLY AND WASTE) WITH SUITABLE SET-OUTS AND CLEARANCES TO ALLOW FOR REALLOCATION OF BASIN AT POST-ADAPATION, TO COMPLY WITH AS1428.1 THE CAPPED OFF PLUMBING SERVICES WILL NEED TO PRODUCE ANY WATER PROOFING

Document Notes
Verify all dimensions on site before commencing work. Report all discrepancies to the architect prior to construction. Place Studio shall not be held responsible for any variations to specifications or drawings due to any discrepancies without consultation. Use figured dimensions in preference to scaled dimensions. Drawings made to larger scales and those showing particular parts of the works take precedence over drawings made to smaller scales or for general purposes. All work is to conform to relevant Australian Standards and Codes together with all Authoriser requirements and Regulations.

REV	DATE	DESCRIPTION	APP
A	24/10/2025	MODIFICATION	SB
B	05/01/2026	COUNCIL RPI	SB

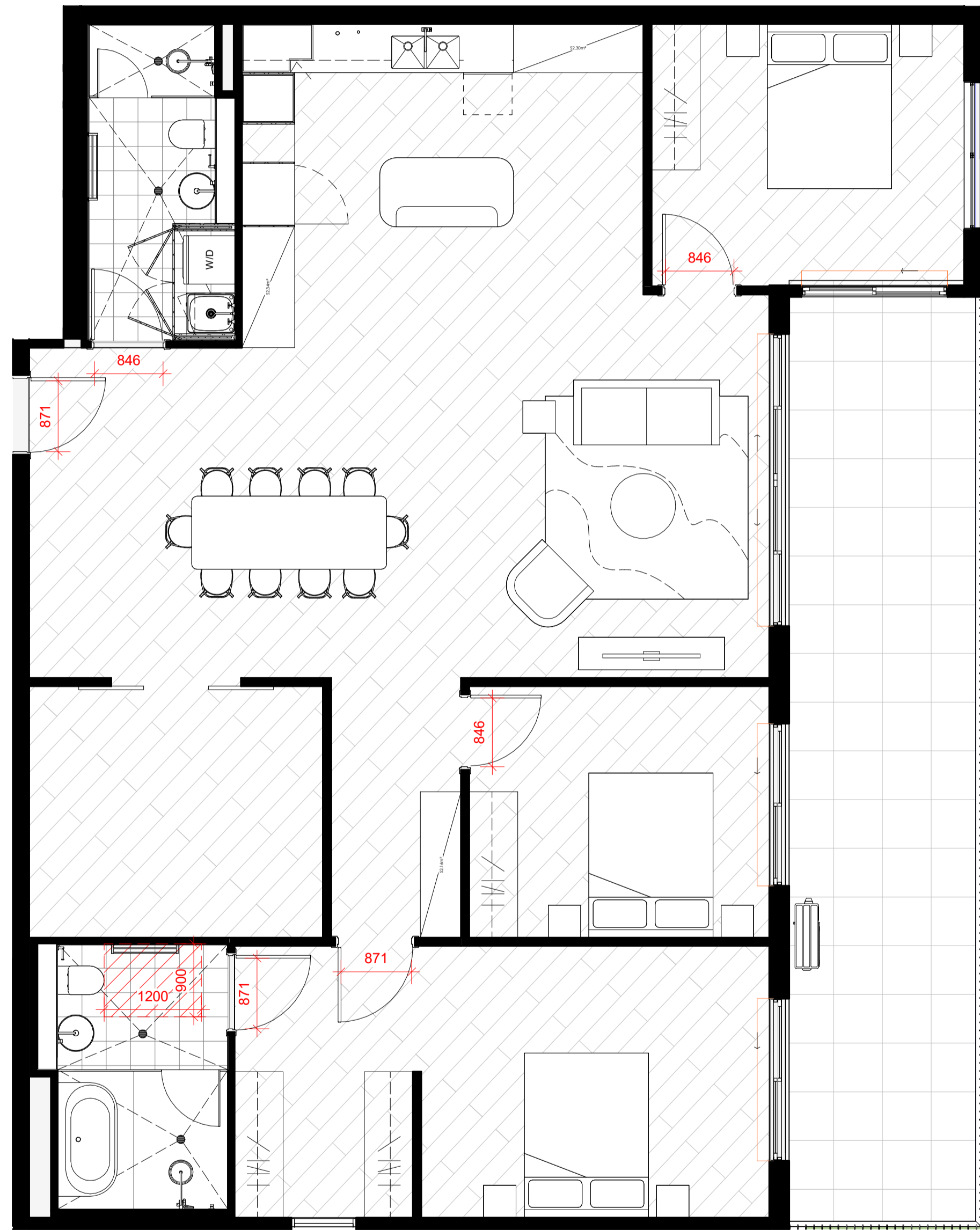

PRE-ADAPTABLE / LIVEABLE_TYPE 8 (3 BED)

1 : 50

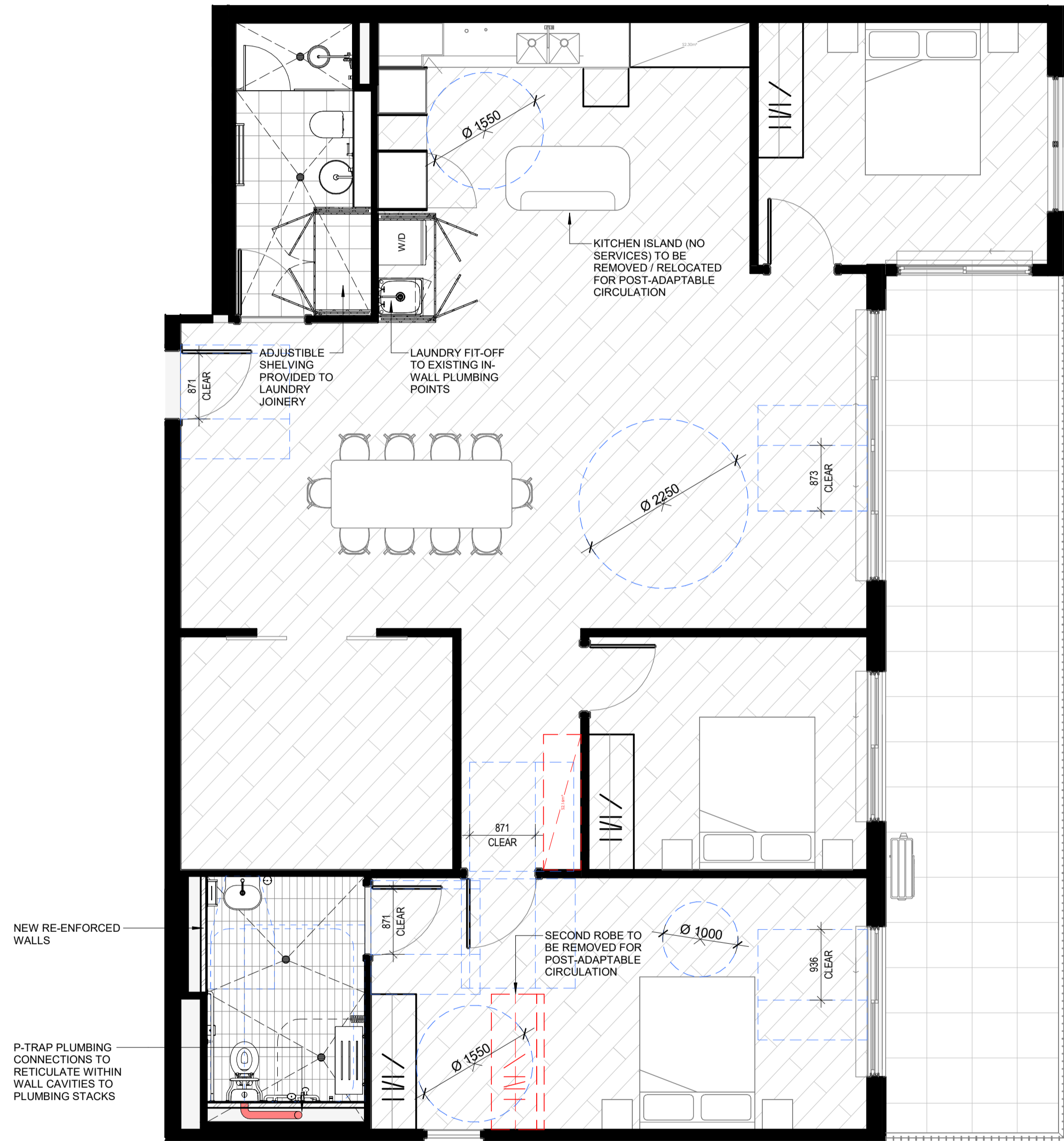

POST-ADAPTABLE / LIVEABLE_TYPE 8 (3 BED)

1 : 50

CLIENT:
PLACE STUDIO

ARCHITECT:
PLACE
STUDIO
PLACE STUDIO AU PTY LTD |
74 KING ST, NEWTOWN, NSW 2042
T | 61 431 688 534 | J.ALEXANDER-HATZPLIS NSW ARB #10535
W | www.PlaceStudio.com.au E | Studio@PlaceStudio.com.au



PROJECT:
#2021029
HERADALE
BATEMANS BAY

20 HERADALE PARADE
BATEMANS BAY

DRAWING TITLE:
ADAPTABLE UNITS - SHEET 5

SHEET NUMBER: **DA-7074** REV: **B**
DATE: 05/01/2026

PRELIMINARY
NOT FOR CONSTRUCTION
DEVELOPMENT APPLICATION

Copyright: This work is copyright and cannot be reproduced or copied by any means without the written permission of Place Studio AU PTY LTD. Any license, express or implied, to use this document for any purpose whatsoever is restricted to the terms of the agreement between Place Studio AU PTY LTD and the instructing party.

3/17/2025 9:29:30 AM



SHADOW STUDY - PROPOSED - 21 JUNE 9AM

1 : 600

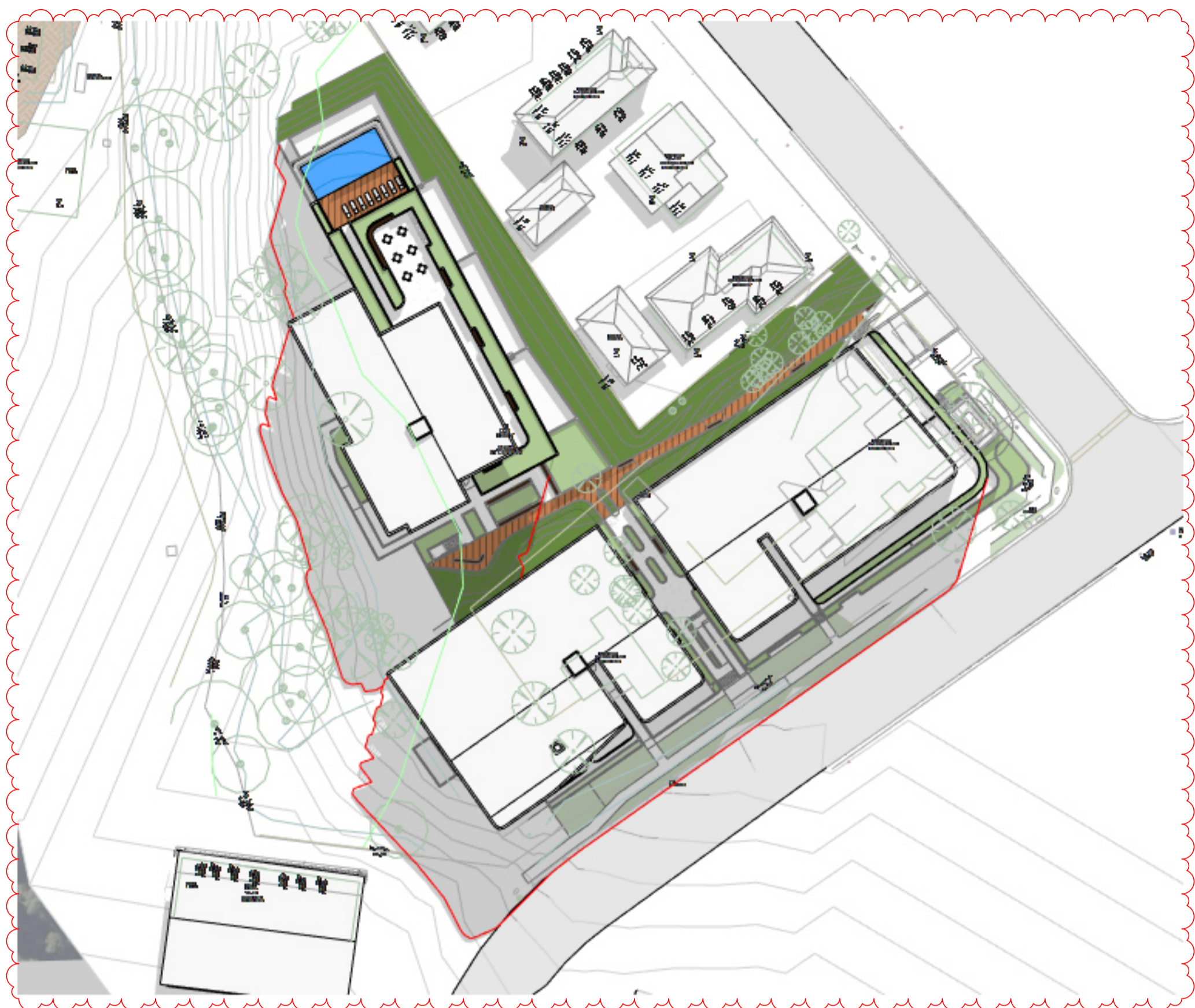

SHADOW STUDY - PROPOSED - 21 JUNE 12PM

1 : 600

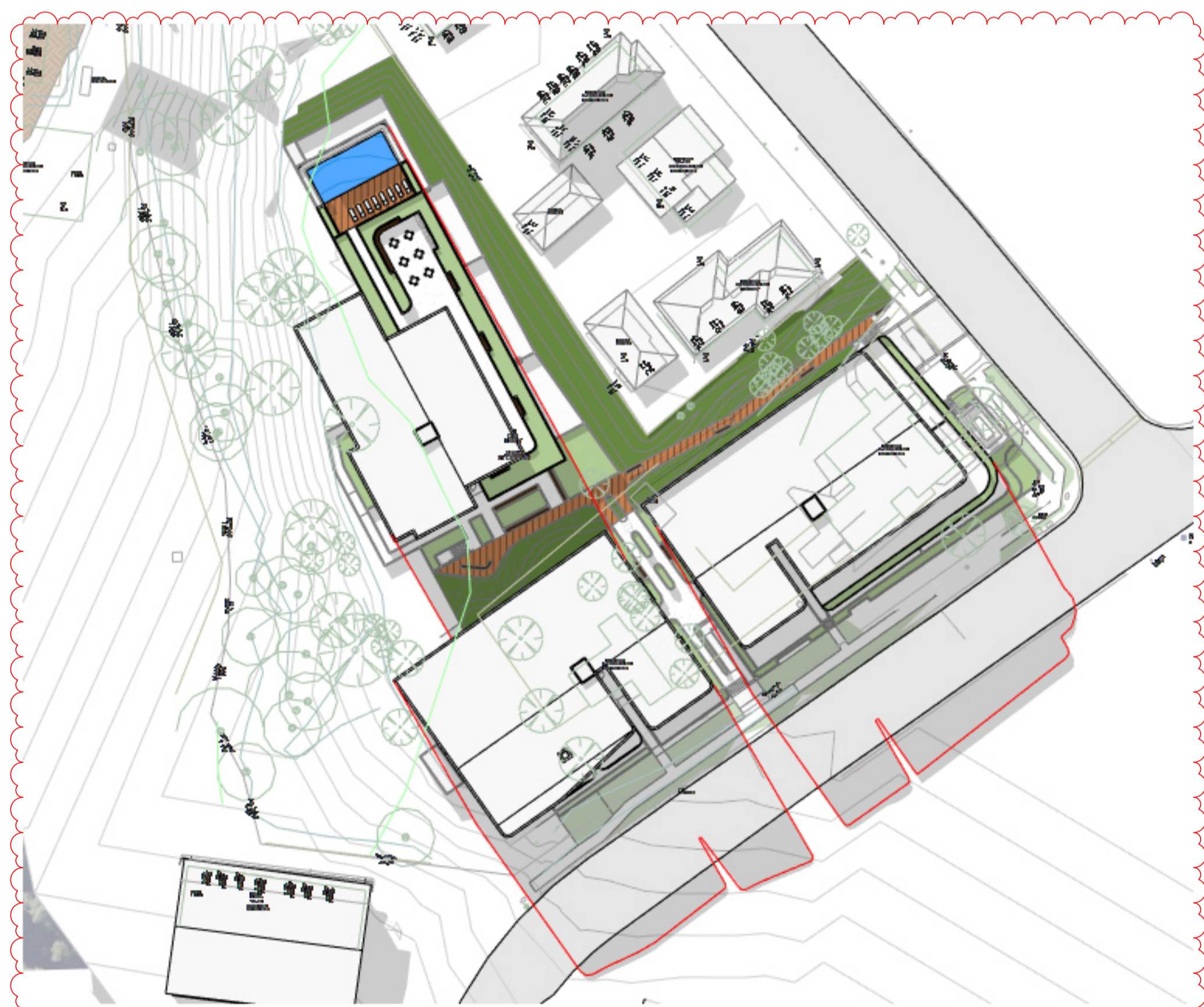

SHADOW STUDY - PROPOSED - 21 JUNE 3PM

1 : 600

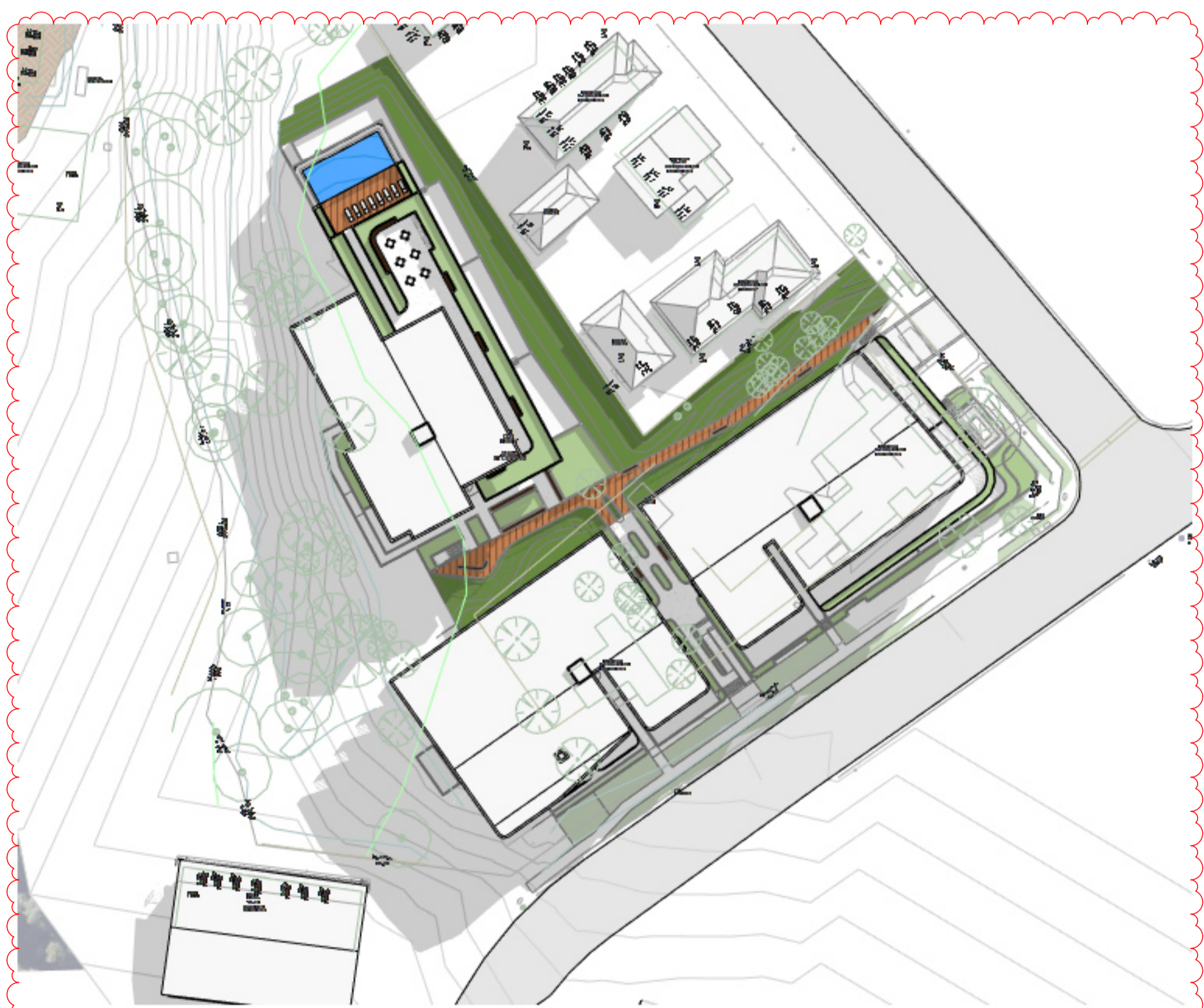

SHADOW STUDY - PROPOSED - 21 JUNE 1030AM

1 : 600

SHADOW STUDY DISPLAYING OVERSHADOWING OF NEIGHBOURING BUILDING HAS CEASED BY 1030am

LEGEND :

EXTENT OF APPROVED BUILDING SHADOW



VIEW FROM SUN - 21 JUNE 9AM_TO NEIGHBOURING DWELLING

Document Notes
Verify all dimensions on site before commencing work. Report all discrepancies to the architect prior to construction. Place Studio shall not be held responsible for any variations to specifications or drawings due to any discrepancies without consultation. Use figured dimensions in preference to scaled dimensions. Drawings made to larger scales and those showing particular parts of the works take precedence over drawings made to smaller scales or for general purposes. All work is to conform to relevant Australian Standards and Codes together with all Authorities' requirements and Regulations.

REV	DATE	DESCRIPTION	APP
A	21/03/2023	DA SUBMISSION	SK
B	24/11/2023	DA RFI Response	JA
C	03/09/2024	DA Submission	BA
D	18/12/2024	SEWER AMENDMENTS	BA
E	15/01/2025	RFI AMENDMENT	AA
F	24/10/2025	MODIFICATION	SB
G	05/01/2026	COUNCIL RFI	SB

ARCHITECT:
PLACE
STUDIO
PLACE STUDIO AU PTY LTD |
74 KING ST, NEWTOWN, NSW 2042
T | 61 431 688 534 | J | ALEXANDER-HATZPLIS NSW ARB #10535
W | www.PlaceStudio.com.au E | Studio@PlaceStudio.com.au

N
SCALE: As indicated @
A1

PROJECT:
#2021029
HERADALE
BATEMANS BAY
20 HERADALE PARADE
BATEMANS BAY
DRAWING TITLE:
SHADOW DIAGRAM -
9AM -3PM

SHEET NUMBER: **DA-8000** REV: **G**
DATE: 05/01/2026

PRELIMINARY
NOT FOR CONSTRUCTION
DEVELOPMENT APPLICATION

Copyright © 2026. All rights reserved. This work is copyright and cannot be reproduced or copied by any means without the written permission of Place Studio AU PTY LTD. Any license, express or implied, to use this document for any purpose whatsoever is restricted to the terms of the agreement between Place Studio AU PTY LTD and the instructing party.
3/17/2026 9:29:59 AM

Document Notes
 Verify all dimensions on site before commencing work. Report all discrepancies to the architect prior to construction. Place Studio shall not be held responsible for any variations to specifications or drawings due to any discrepancies without consultation. Use figured dimensions in preference to scaled dimensions. Drawings made to larger scales and those showing particular parts of the works take precedence over drawings made to smaller scales or for general purposes. All work is to conform to relevant Australian Standards and Codes together with all Authorities' requirements and Regulations.

REV	DATE	DESCRIPTION	APP
A	21/03/2023	DA SUBMISSION	SK
B	24/11/2023	DA RFI Response	JA
C	03/09/2024	DA Submission	BA
D	19/12/2024	SEWER AMENDMENTS	BA
E	24/02/2025	MODIFICATION	SB
F	05/01/2026	COUNCIL RFI	SB

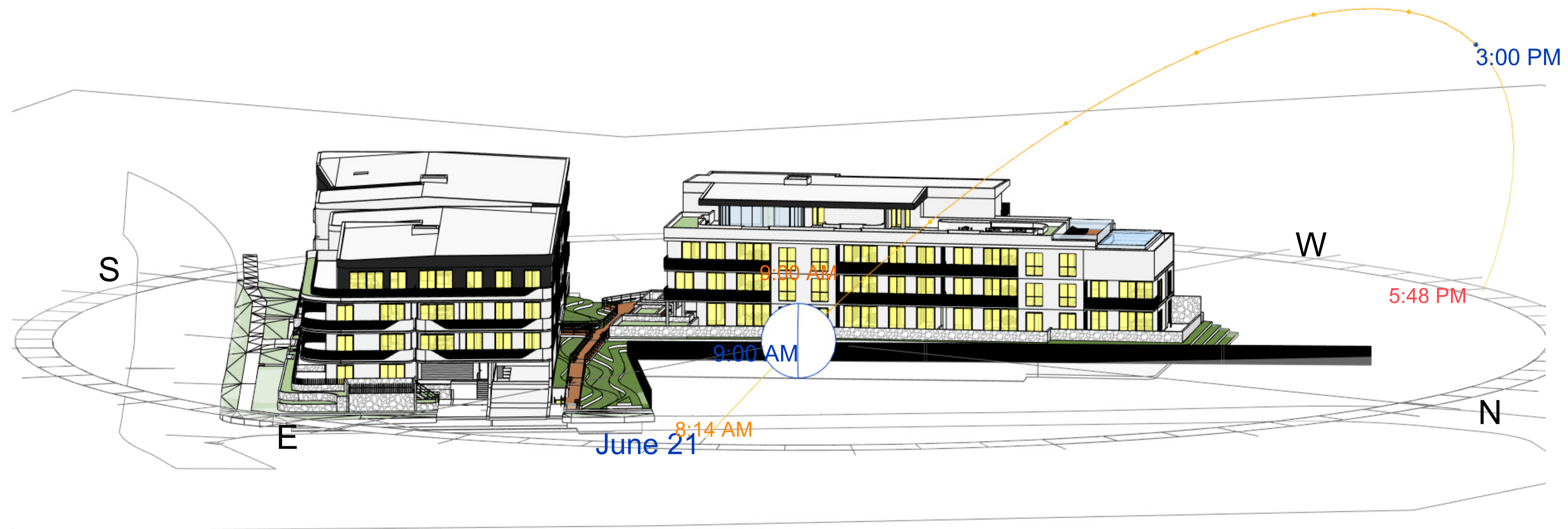

ARCHITECT:

PLACE
 STUDIO

PLACE STUDIO AU PTY LTD |
 74 KING ST, NEWTOWN, NSW 2042
 T | 61 431 688 534 | J | ALEXANDER-HATZPLIS NSW ARB #10535
 W | www.PlaceStudio.com.au E | Studio@PlaceStudio.com.au

PROJECT:

#2021029
HERADALE
BATEMANS BAY

20 HERADALE PARADE
 BATEMANS BAY

DRAWING TITLE:
JUNE SOLAR VIEWS -
0900

SHEET NUMBER:
DA-8090

REV:
F

DATE: 05/01/2026

COPYRIGHT:
 All rights reserved. This work is copyright and cannot be reproduced or copied by any means without the written permission of Place Studio AU PTY LTD. Any license, express or implied, to use this document for any purpose whatsoever is restricted to the terms of the agreement between Place Studio AU PTY LTD and the instructing party.

3/17/2026 9:30:10 AM

PRELIMINARY
NOT FOR CONSTRUCTION
DEVELOPMENT APPLICATION

Document Notes
 Verify all dimensions on site before commencing work. Report all discrepancies to the architect prior to construction. Place Studio shall not be held responsible for any variations to specifications or drawings due to any discrepancies without consultation. Use figured dimensions in preference to scaled dimensions. Drawings made to larger scales and those showing particular parts of the works take precedence over drawings made to smaller scales or for general purposes. All work is to conform to relevant Australian Standards and Codes together with all Authorities' requirements and Regulations.

REV	DATE	DESCRIPTION	APP
A	21/03/2023	DA SUBMISSION	SK
B	24/11/2023	DA RFI Response	JA
C	03/09/2024	DA Submission	BA
D	18/12/2024	SEWER AMENDMENTS	BA
E	24/02/2025	MODIFICATION	SB
F	05/01/2026	COUNCIL RFI	SB

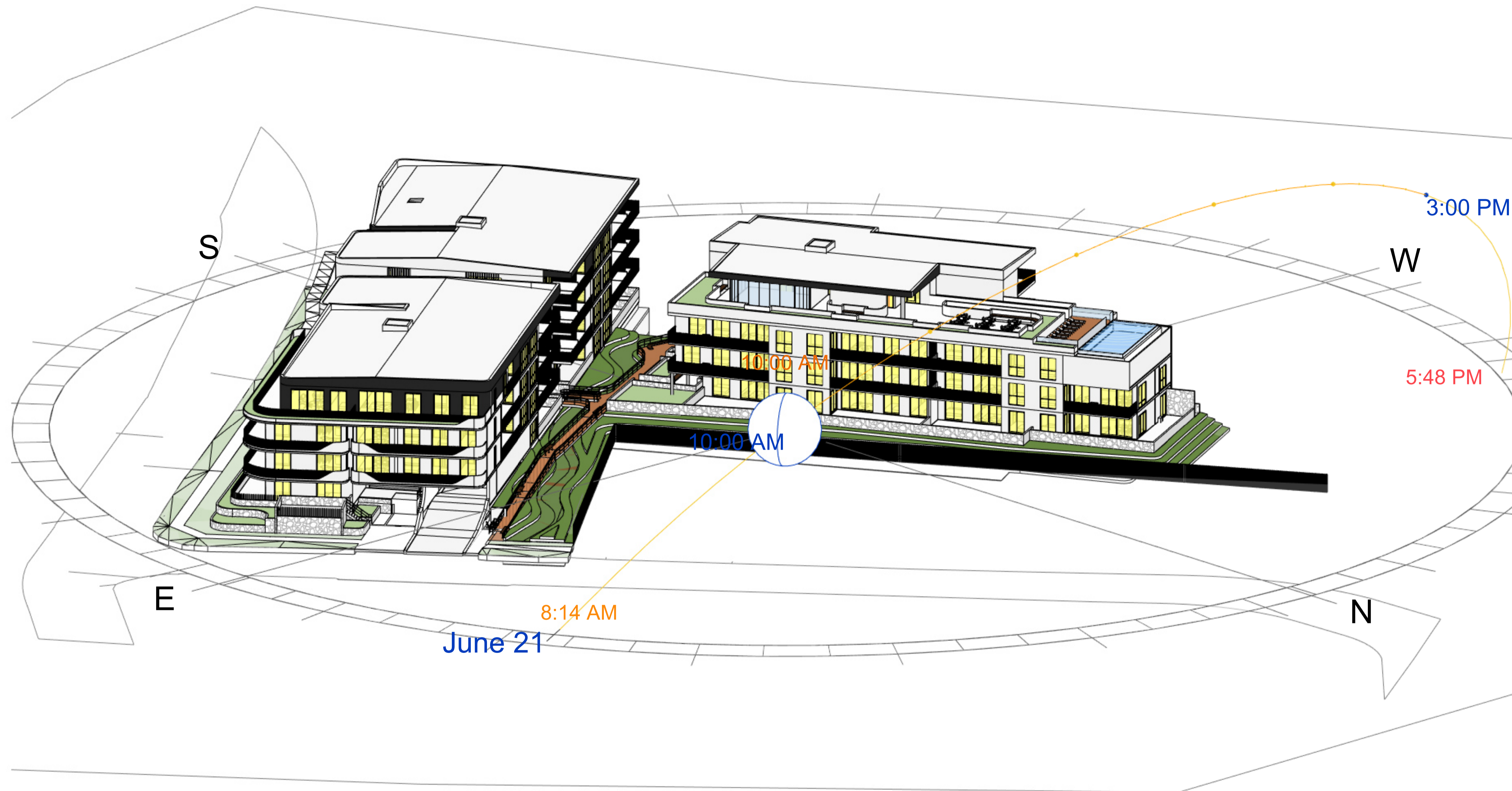

ARCHITECT:

PLACE
 STUDIO

PLACE STUDIO AU PTY LTD |
 74 KING ST, NEWTOWN, NSW 2042
 T | 61 431 688 534 | J.ALEXANDER@PLACESTUDIO.COM.AU
 W | www.PlaceStudio.com.au E | Studio@PlaceStudio.com.au

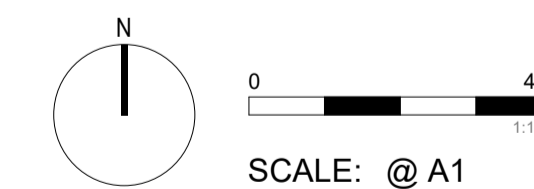

PROJECT:

#2021029

**HERADALE
 BATEMANS BAY**

20 HERADALE PARADE
 BATEMANS BAY

DRAWING TITLE:
**JUNE SOLAR VIEWS -
 1000**

SHEET NUMBER:

DA-8100

DATE: 05/01/2026

REV:

F

**PRELIMINARY
 NOT FOR CONSTRUCTION
 DEVELOPMENT APPLICATION**

COPYRIGHT:
 All rights reserved. This work is copyright and cannot be reproduced or copied by any means without the written permission of Place Studio AU PTY LTD. Any license, express or implied, to use this document for any purpose whatsoever is restricted to the terms of the agreement between Place Studio AU PTY LTD and the instructing party.

3/17/2026 9:30:20 AM

Document Notes
 Verify all dimensions on site before commencing work. Report all discrepancies to the architect prior to construction. Place Studio shall not be held responsible for any variations to specifications or drawings due to any discrepancies without consultation. Use figured dimensions in preference to scaled dimensions. Drawings made to larger scales and those showing particular parts of the works take precedence over drawings made to smaller scales or for general purposes. All work is to conform to relevant Australian Standards and Codes together with all Authorities' requirements and Regulations.

REV	DATE	DESCRIPTION	APP
A	21/03/2023	DA SUBMISSION	SK
B	24/11/2023	DA RFI Response	JA
C	03/09/2024	DA Submission	BA
D	18/12/2024	SEWER AMENDMENTS	BA
E	24/02/2025	MODIFICATION	SB
F	05/01/2026	COUNCIL RFI	SB

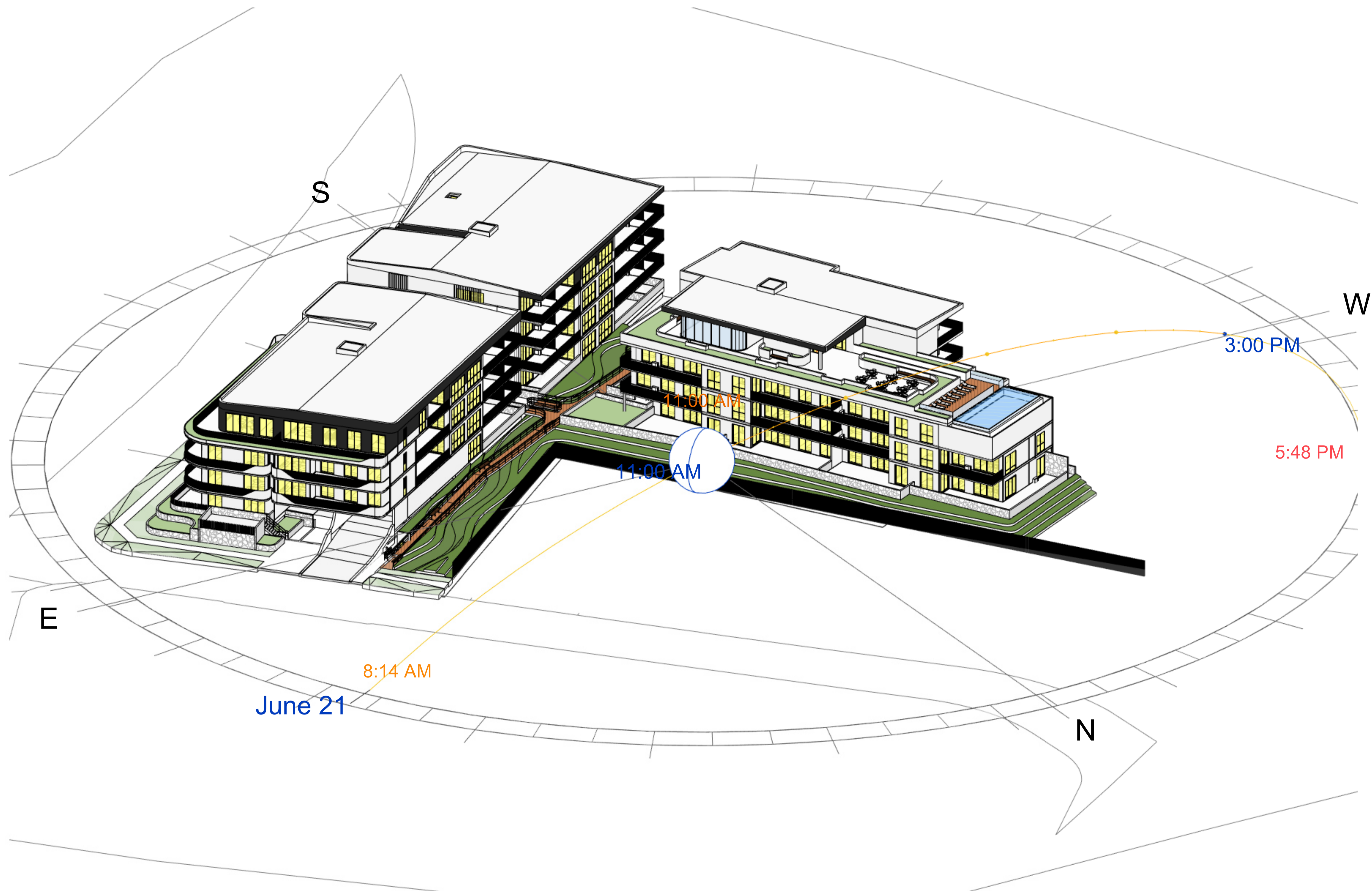

ARCHITECT:
PLACE
 STUDIO
 PLACE STUDIO AU PTY LTD |
 74 KING ST, NEWTOWN, NSW 2042
 T | 61 431 688 534 | J.ALEXANDER-HATZPLIS NSW ARB #10535
 W | www.PlaceStudio.com.au E | Studio@PlaceStudio.com.au

PROJECT:
#2021029
HERADALE
BATEMANS BAY
 20 HERADALE PARADE
 BATEMANS BAY
 DRAWING TITLE:
JUNE SOLAR VIEWS -
1100

SHEET NUMBER: **DA-8110** REV: **F**
 DATE: 05/01/2026

PRELIMINARY
NOT FOR CONSTRUCTION
DEVELOPMENT APPLICATION

Copyright: This work is copyright and cannot be reproduced or copied by any means without the written permission of Place Studio AU PTY LTD. Any license, express or implied, to use this document for any purpose whatsoever is restricted to the terms of the agreement between Place Studio AU PTY LTD and the instructing party.
 3/17/2025 9:30:31 AM

Document Notes
 Verify all dimensions on site before commencing work. Report all discrepancies to the architect prior to construction. Place Studio shall not be held responsible for any variations to specifications or drawings due to any discrepancies without consultation. Use figured dimensions in preference to scaled dimensions. Drawings made to larger scales and those showing particular parts of the works take precedence over drawings made to smaller scales or for general purposes. All work is to conform to relevant Australian Standards and Codes together with all Authorities' requirements and Regulations.

REV	DATE	DESCRIPTION	APP
A	21/03/2023	DA SUBMISSION	SK
B	24/11/2023	DA RFI Response	JA
C	03/09/2024	DA Submission	BA
D	18/12/2024	SEWER AMENDMENTS	BA
E	24/02/2025	MODIFICATION	SB
F	05/01/2026	COUNCIL RFI	SB

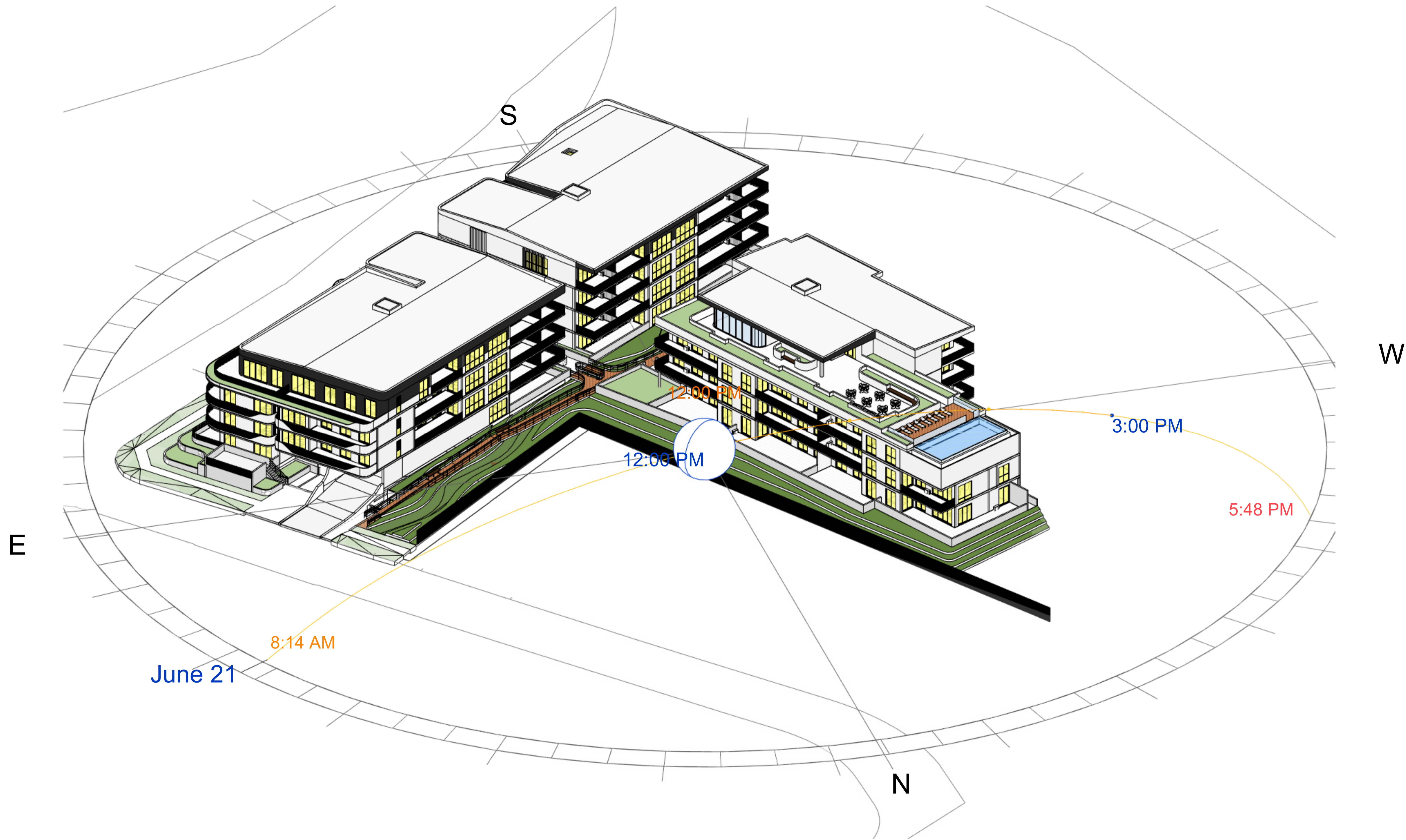

ARCHITECT:

PLACE
 STUDIO

PLACE STUDIO AU PTY LTD |
 74 KING ST, NEWTOWN, NSW 2042
 T | 61 431 688 534 | J | ALEXANDER-HATZPLIS NSW ARB #10535
 W | www.PlaceStudio.com.au E | Studio@PlaceStudio.com.au

PROJECT:

#2021029
HERADALE
BATEMANS BAY

20 HERADALE PARADE
 BATEMANS BAY

DRAWING TITLE:
JUNE SOLAR VIEWS -
1200

SHEET NUMBER: **DA-8120** REV: **F**
 DATE: 05/01/2026

PRELIMINARY
NOT FOR CONSTRUCTION
DEVELOPMENT APPLICATION

COPYRIGHT:
 All rights reserved. This work is copyright and cannot be reproduced or copied by any means without the written permission of Place Studio AU PTY LTD. Any license, express or implied, to use this document for any purpose whatsoever is restricted to the terms of the agreement between Place Studio AU PTY LTD and the instructing party.

3/17/2026 9:30:43 AM

Document Notes
 Verify all dimensions on site before commencing work. Report all discrepancies to the architect prior to construction. Place Studio shall not be held responsible for any variations to specifications or drawings due to any discrepancies without consultation. Use figured dimensions in preference to scaled dimensions. Drawings made to larger scales and those showing particular parts of the works take precedence over drawings made to smaller scales or for general purposes. All work is to conform to relevant Australian Standards and Codes together with all Authorities' requirements and Regulations.

REV	DATE	DESCRIPTION	APP
A	21/03/2023	DA SUBMISSION	SK
B	24/11/2023	DA RFI Response	JA
C	03/09/2024	DA Submission	BA
D	18/12/2024	SEWER AMENDMENTS	BA
E	24/02/2025	MODIFICATION	SB
F	05/01/2026	COUNCIL RFI	SB

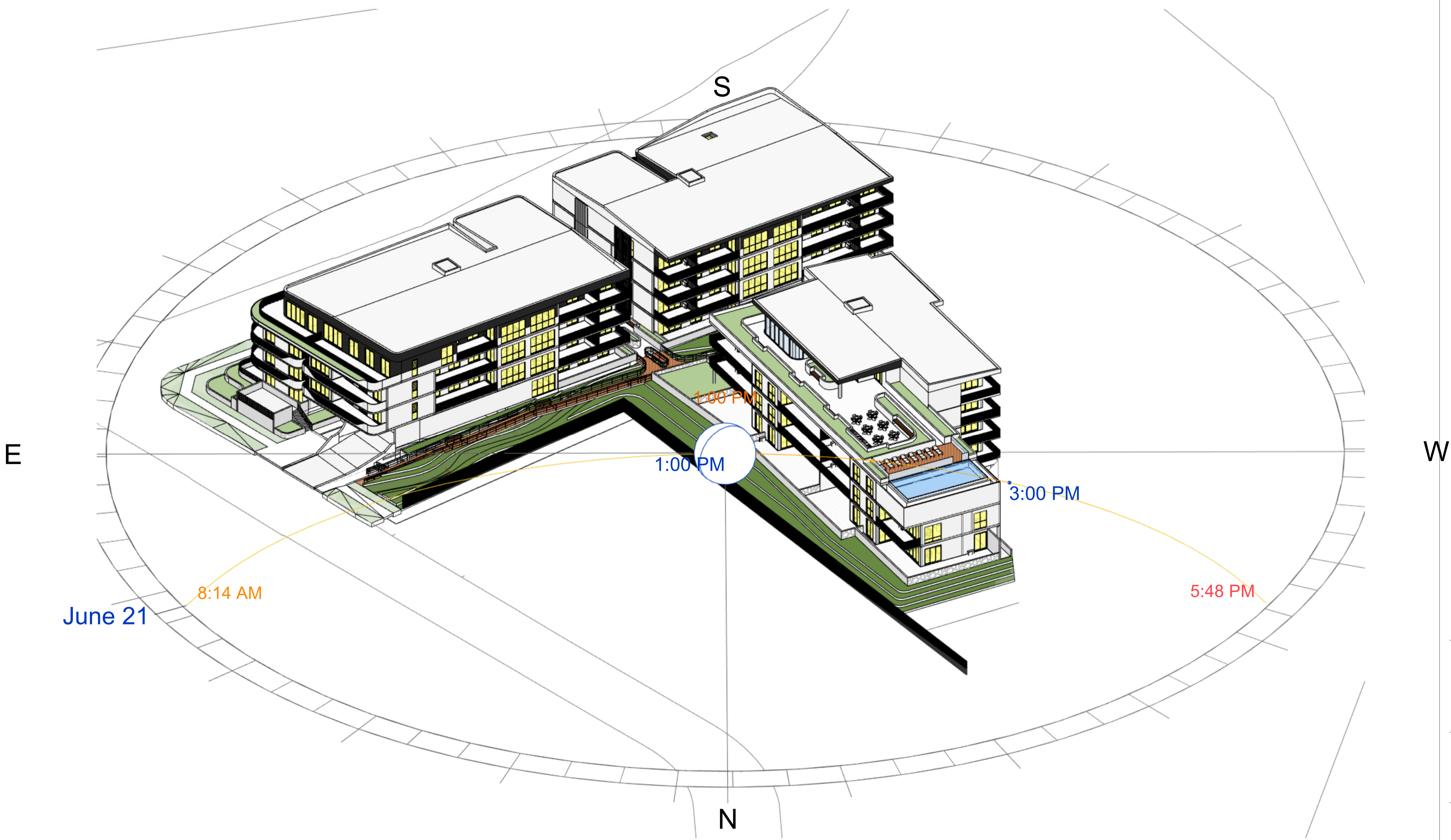

ARCHITECT:

PLACE
 STUDIO

PLACE STUDIO AU PTY LTD |
 74 KING ST, NEWTOWN, NSW 2042
 T | 61 431 888 534 | J | ALEXANDER-HATZPLIS NSW ARB #10535
 W | www.PlaceStudio.com.au E | Studio@PlaceStudio.com.au

PROJECT:

#2021029

**HERADALE
 BATEMANS BAY**

20 HERADALE PARADE
 BATEMANS BAY

DRAWING TITLE:

**JUNE SOLAR VIEWS -
 1300**

SHEET NUMBER:

DA-8130

DATE: 05/01/2026

REV:

F

**PRELIMINARY
 NOT FOR CONSTRUCTION
 DEVELOPMENT APPLICATION**

Copyright: All rights reserved. This work is copyright and cannot be reproduced or copied by any means without the written permission of Place Studio AU PTY LTD. Any license, express or implied, to use this document for any purpose whatsoever is restricted to the terms of the agreement between Place Studio AU PTY LTD and the instructing party.

3/17/2025 9:30:54 AM

Document Notes
 Verify all dimensions on site before commencing work. Report all discrepancies to the architect prior to construction. Place Studio shall not be held responsible for any variations to specifications or drawings due to any discrepancies without consultation. Use figured dimensions in preference to scaled dimensions. Drawings made to larger scales and those showing particular parts of the works take precedence over drawings made to smaller scales or for general purposes. All work is to conform to relevant Australian Standards and Codes together with all Authorities' requirements and Regulations.

REV	DATE	DESCRIPTION	APP
A	21/03/2023	DA SUBMISSION	SK
B	24/11/2023	DA RFI Responses	JA
C	03/09/2024	DA Submission	BA
D	18/12/2024	SEWER AMENDMENTS	BA
E	24/02/2025	MODIFICATION	SB
F	05/01/2026	COUNCIL RFI	SB

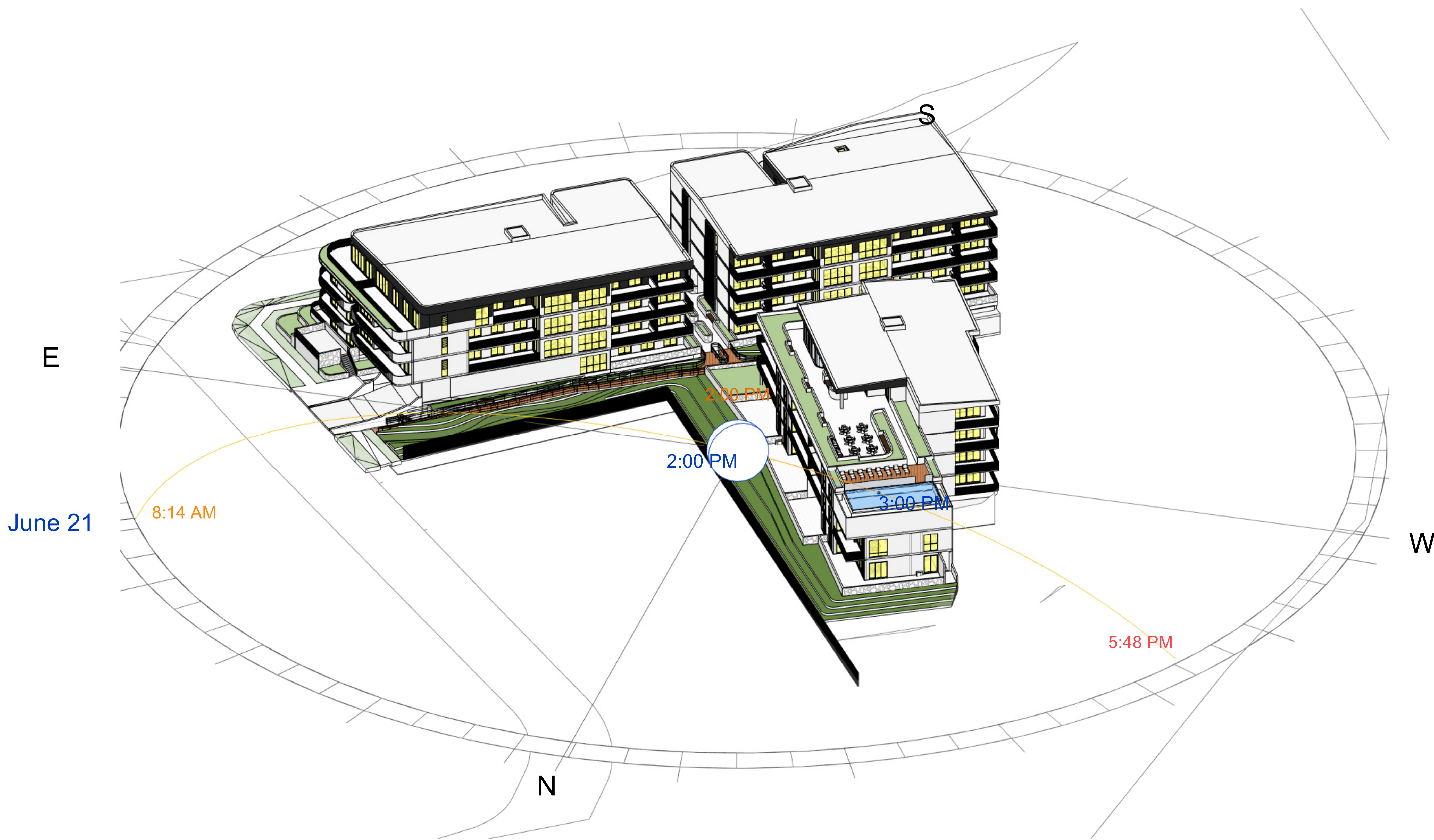

ARCHITECT:

PLACE
 STUDIO

PLACE STUDIO AU PTY LTD |
 74 KING ST, NEWTOWN, NSW 2042
 T | 61 431 888 534 | J | ALEXANDER-HATZPLIS NSW ARB #10535
 W | www.PlaceStudio.com.au E | Studio@PlaceStudio.com.au

PROJECT:

#2021029

**HERADALE
 BATEMANS BAY**

20 HERADALE PARADE
 BATEMANS BAY

DRAWING TITLE:

**JUNE SOLAR VIEWS -
 1400**

SHEET NUMBER:

DA-8140

DATE: 05/01/2026

REV:

F

**PRELIMINARY
 NOT FOR CONSTRUCTION
 DEVELOPMENT APPLICATION**

Copyright: This work is copyright and cannot be reproduced or copied by any means without the written permission of Place Studio AU PTY LTD. Any license, express or implied, to use this document for any purpose whatsoever is restricted to the terms of the agreement between Place Studio AU PTY LTD and the instructing party.

3/17/2026 9:31:05 AM

Document Notes
 Verify all dimensions on site before commencing work. Report all discrepancies to the architect prior to construction. Place Studio shall not be held responsible for any variations to specifications or drawings due to any discrepancies without consultation. Use figured dimensions in preference to scaled dimensions. Drawings made to larger scales and those showing particular parts of the works take precedence over drawings made to smaller scales or for general purposes. All work is to conform to relevant Australian Standards and Codes together with all Authorities' requirements and Regulations.

REV	DATE	DESCRIPTION	APP
A	21/03/2023	DA SUBMISSION	SK
B	24/11/2023	DA RFI Response	JA
C	03/09/2024	DA Submission	BA
D	18/12/2024	SEWER AMENDMENTS	BA
E	24/10/2025	MODIFICATION	SB
F	05/01/2026	COUNCIL RFI	SB

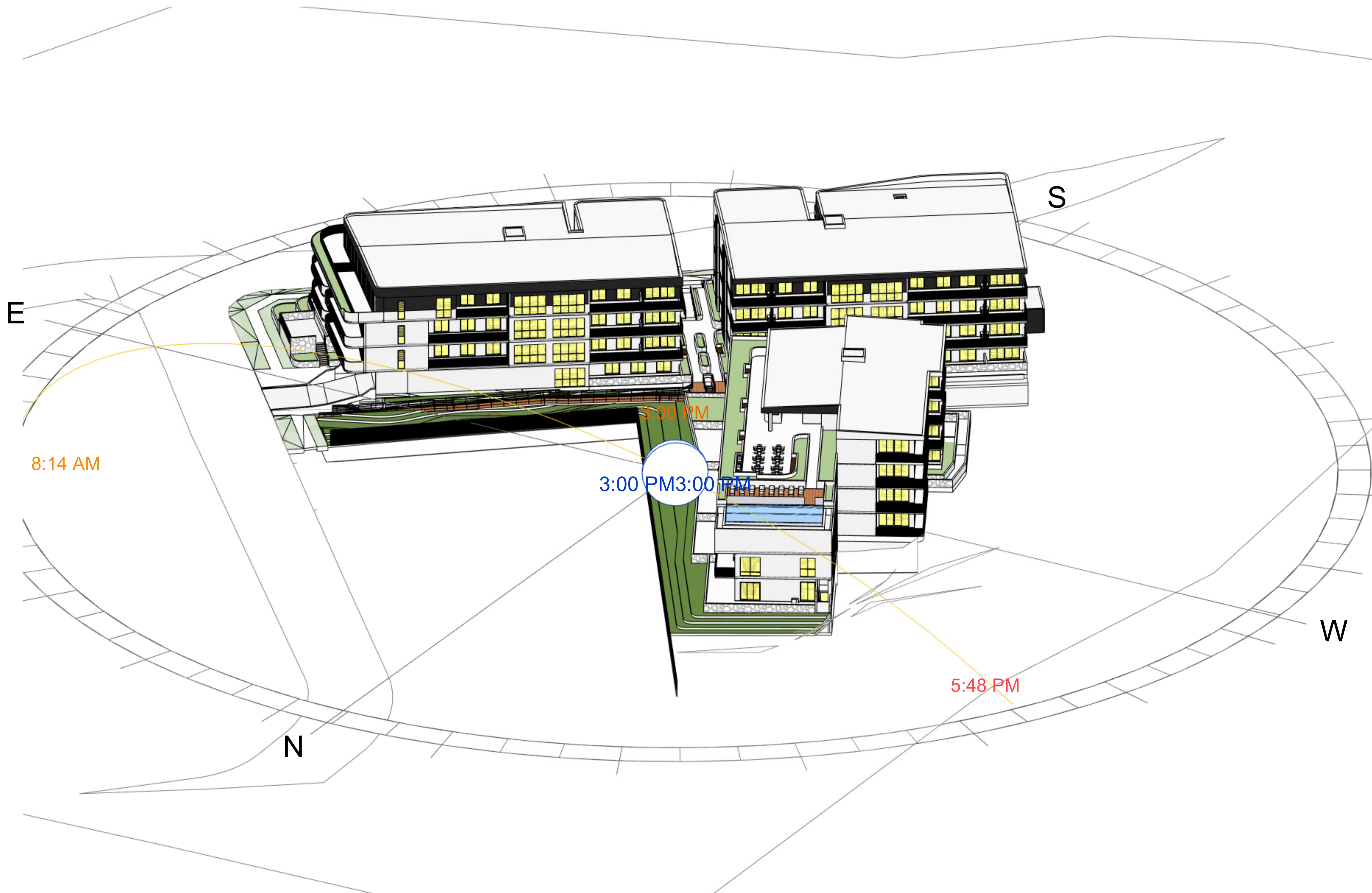

June 21

8:14 AM

3:00 PM

3:00 PM

5:48 PM

ARCHITECT:

PLACE
STUDIO

PLACE STUDIO AU PTY LTD |
 74 KING ST, NEWTOWN, NSW 2042
 T | 61 431 688 534 | J.ALEXANDER-HATZPLIS NSW ARB #10535
 W | www.PlaceStudio.com.au E | Studio@PlaceStudio.com.au

PROJECT:

#2021029

**HERADALE
 BATEMANS BAY**

20 HERADALE PARADE
 BATEMANS BAY

DRAWING TITLE:

**JUNE SOLAR VIEWS -
 1500**

SHEET NUMBER:

DA-8150

DATE: 05/01/2026

REV:

F

**PRELIMINARY
 NOT FOR CONSTRUCTION
 DEVELOPMENT APPLICATION**

Copyright: This work is copyright and cannot be reproduced or copied by any means without the written permission of Place Studio AU PTY LTD. Any license, express or implied, to use this document for any purpose whatsoever is restricted to the terms of the agreement between Place Studio AU PTY LTD and the instructing party.

3/17/2026 9:31:19 AM

		9:00 AM	10:00 AM	11:00 AM	12:00 PM	1:00 PM	2:00 PM	3:00 PM	COMPLIANCE
A-G01	LIVING ROOM	N	N	N	N	N	N	N	None
A-G01	PRIVATE OPEN SPACE	N	N	N	N	N	N	N	None
A-G02	LIVING ROOM	N	N	N	N	N	Y	Y	Partial
A-G02	PRIVATE OPEN SPACE	N	Y	Y	N	N	Y	Y	Partial
A-G03	LIVING ROOM	N	N	N	N	N	N	N	None
A-G03	PRIVATE OPEN SPACE	N	Y	Y	Y	N	N	Y	Partial
A-G04	LIVING ROOM	N	Y	Y	Y	N	N	N	Full
A-G04	PRIVATE OPEN SPACE	N	Y	Y	Y	Y	N	N	Full
A-G05	LIVING ROOM	N	N	N	N	N	N	N	None
A-G05	PRIVATE OPEN SPACE	N	N	N	N	N	N	N	None
A-101	LIVING ROOM	N	N	N	N	N	N	N	None
A-101	PRIVATE OPEN SPACE	N	N	N	N	N	N	N	None
A-102	LIVING ROOM	N	N	N	N	Y	Y	Y	Full
A-102	PRIVATE OPEN SPACE	N	Y	Y	N	Y	Y	Y	Full
A-103	LIVING ROOM	N	Y	Y	Y	Y	N	N	Full
A-103	PRIVATE OPEN SPACE	N	Y	Y	Y	Y	Y	N	Full
A-104	LIVING ROOM	N	Y	Y	Y	Y	Y	N	Full
A-104	PRIVATE OPEN SPACE	N	Y	Y	Y	Y	Y	N	Full
A-105	LIVING ROOM	N	N	Y	Y	Y	Y	N	Full
A-105	PRIVATE OPEN SPACE	N	Y	Y	Y	Y	Y	N	Full
A-201	LIVING ROOM	N	N	N	N	N	N	N	None
A-201	PRIVATE OPEN SPACE	N	N	N	N	N	N	N	None
A-202	LIVING ROOM	N	N	N	N	Y	Y	Y	Full
A-202	PRIVATE OPEN SPACE	N	Y	Y	Y	Y	Y	Y	Full
A-203	LIVING ROOM	N	Y	Y	Y	Y	Y	Y	Full
A-203	PRIVATE OPEN SPACE	N	Y	Y	Y	Y	Y	Y	Full
A-204	LIVING ROOM	N	Y	Y	Y	Y	Y	Y	Full
A-204	PRIVATE OPEN SPACE	N	Y	Y	Y	Y	Y	Y	Full
A-205	LIVING ROOM	N	N	Y	Y	Y	Y	Y	Full
A-205	PRIVATE OPEN SPACE	N	Y	Y	Y	Y	Y	Y	Full
A-301	LIVING ROOM	N	N	N	N	N	Y	Y	Partial
A-301	PRIVATE OPEN SPACE	N	N	N	N	N	Y	Y	Partial
A-302	LIVING ROOM	N	N	N	N	Y	Y	Y	Full
A-302	PRIVATE OPEN SPACE	N	Y	Y	Y	Y	Y	Y	Full
A-303	LIVING ROOM	N	Y	Y	Y	Y	Y	Y	Full
A-303	PRIVATE OPEN SPACE	N	Y	Y	Y	Y	Y	Y	Full
A-304	LIVING ROOM	N	Y	Y	Y	Y	Y	Y	Full
A-304	PRIVATE OPEN SPACE	N	Y	Y	Y	Y	Y	Y	Full
A-305	LIVING ROOM	N	N	Y	Y	Y	Y	Y	Full
A-305	PRIVATE OPEN SPACE	N	Y	Y	Y	Y	Y	Y	Full
B-G01	LIVING ROOM	N	N	N	N	N	N	N	None
B-G01	PRIVATE OPEN SPACE	N	N	N	N	N	N	N	None
B-G02	LIVING ROOM	N	N	Y	Y	Y	Y	Y	Full
B-G02	PRIVATE OPEN SPACE	N	Y	Y	Y	Y	Y	Y	Full
B-G03	LIVING ROOM	Y	Y	Y	Y	Y	N	N	Full
B-G03	PRIVATE OPEN SPACE	Y	Y	Y	Y	Y	N	Y	Full
B-G04	LIVING ROOM	N	N	N	N	N	N	N	None
B-G04	PRIVATE OPEN SPACE	N	N	N	N	N	N	N	None
B-101	LIVING ROOM	N	N	N	N	Y	Y	Y	Full
B-101	PRIVATE OPEN SPACE	N	Y	Y	Y	Y	Y	Y	Full
B-102	LIVING ROOM	N	Y	Y	Y	Y	Y	Y	Full
B-102	PRIVATE OPEN SPACE	N	Y	Y	Y	Y	Y	Y	Full
B-103	LIVING ROOM	N	Y	Y	Y	Y	Y	Y	Full
B-103	PRIVATE OPEN SPACE	N	Y	Y	Y	Y	Y	Y	Full
B-104	LIVING ROOM	Y	Y	Y	Y	Y	N	N	Full
B-104	PRIVATE OPEN SPACE	Y	Y	Y	Y	Y	Y	Y	Full
B-105	LIVING ROOM	Y	Y	Y	Y	Y	Y	N	Full
B-105	PRIVATE OPEN SPACE	Y	Y	Y	Y	Y	Y	Y	Full
B-106	LIVING ROOM	N	N	N	N	N	N	N	None
B-106	PRIVATE OPEN SPACE	N	N	N	N	N	N	N	None

		9:00 AM	10:00 AM	11:00 AM	12:00 PM	1:00 PM	2:00 PM	3:00 PM	COMPLIANCE
B-201	LIVING ROOM	N	N	N	N	Y	Y	Y	Full
B-201	PRIVATE OPEN SPACE	N	Y	Y	Y	Y	Y	Y	Full
B-202	LIVING ROOM	N	Y	Y	Y	Y	Y	Y	Full
B-202	PRIVATE OPEN SPACE	N	Y	Y	Y	Y	Y	Y	Full
B-203	LIVING ROOM	N	Y	Y	Y	Y	Y	Y	Full
B-203	PRIVATE OPEN SPACE	N	Y	Y	Y	Y	Y	Y	Full
B-204	LIVING ROOM	Y	Y	Y	Y	Y	N	N	Full
B-204	PRIVATE OPEN SPACE	Y	Y	Y	Y	Y	Y	Y	Full
B-205	LIVING ROOM	Y	Y	Y	Y	Y	Y	N	Full
B-205	PRIVATE OPEN SPACE	Y	Y	Y	Y	Y	Y	Y	Full
B-206	LIVING ROOM	N	N	N	N	N	N	N	None
B-206	PRIVATE OPEN SPACE	N	N	N	N	N	N	N	None
B-301	LIVING ROOM	N	N	N	N	Y	Y	Y	Full
B-301	PRIVATE OPEN SPACE	N	Y	Y	Y	Y	Y	Y	Full
B-302	LIVING ROOM	N	Y	Y	Y	Y	Y	Y	Full
B-302	PRIVATE OPEN SPACE	N	Y	Y	Y	Y	Y	Y	Full
B-303	LIVING ROOM	N	Y	Y	Y	Y	Y	Y	Full
B-303	PRIVATE OPEN SPACE	N	Y	Y	Y	Y	Y	Y	Full
B-304	LIVING ROOM	Y	Y	Y	Y	Y	Y	N	Full
B-304	PRIVATE OPEN SPACE	Y	Y	Y	Y	Y	Y	Y	Full
B-305	LIVING ROOM	Y	Y	Y	Y	Y	Y	N	Full
B-305	PRIVATE OPEN SPACE	Y	Y	Y	Y	Y	Y	Y	Full
C-G01	LIVING ROOM	N	N	N	N	Y	Y	Y	Partial
C-G01	PRIVATE OPEN SPACE	N	N	N	N	Y	Y	Y	Partial
C-G02	LIVING ROOM	Y	Y	Y	Y	Y	Y	Y	Full
C-G02	PRIVATE OPEN SPACE	Y	Y	Y	Y	Y	Y	Y	Full
C-G03	LIVING ROOM	Y	Y	Y	Y	Y	N	N	Full
C-G03	PRIVATE OPEN SPACE	Y	Y	Y	Y	Y	Y	Y	Full
C-G04	LIVING ROOM	Y	Y	Y	Y	Y	N	N	Full
C-G04	PRIVATE OPEN SPACE	Y	Y	Y	Y	Y	Y	Y	Full
C-G05	LIVING ROOM	Y	Y	Y	Y	Y	N	N	Full
C-G05	PRIVATE OPEN SPACE	Y	Y	Y	Y	Y	Y	Y	Full
C-G06	LIVING ROOM	N	N	N	N	N	N	Y	Partial
C-G06	PRIVATE OPEN SPACE	N	N	N	N	N	N	Y	Partial
C-101	LIVING ROOM	N	N	N	N	Y	Y	Y	Full
C-101	PRIVATE OPEN SPACE	N	N	N	Y	Y	Y	Y	Full
C-102	LIVING ROOM	Y	Y	Y	Y	Y	Y	Y	Full
C-102	PRIVATE OPEN SPACE	Y	Y	Y	Y	Y	Y	Y	Full
C-103	LIVING ROOM	Y	Y	Y	Y	N	N	N	Full
C-103	PRIVATE OPEN SPACE	Y	Y	Y	Y	Y	Y	N	Full
C-104	LIVING ROOM	Y	Y	Y	Y	N	N	N	Full
C-104	PRIVATE OPEN SPACE	Y	Y	Y	Y	Y	Y	N	Full
C-105	LIVING ROOM	Y	Y	Y	Y	N	N	N	Full
C-105	PRIVATE OPEN SPACE	Y	Y	Y	Y	Y	Y	N	Full
C-106	LIVING ROOM	N	N	N	N	N	N	Y	Partial
C-106	PRIVATE OPEN SPACE	N	N	N	N	N	N	Y	Partial
C-201	LIVING ROOM	N	N	N	N	Y	Y	Y	Full
C-201	PRIVATE OPEN SPACE	N	N	N	Y	Y	Y	Y	Full
C-202	LIVING ROOM	Y	Y	Y	Y	N	N	N	Full
C-202	PRIVATE OPEN SPACE	Y	Y	Y	Y	Y	Y	N	Full
C-203	LIVING ROOM	Y	Y	Y	Y	N	N	N	Full
C-203	PRIVATE OPEN SPACE	Y	Y	Y	Y	Y	Y	N	Full
C-204	LIVING ROOM	Y	Y	Y	Y	N	N	N	Full
C-204	PRIVATE OPEN SPACE	Y	Y	Y	Y	Y	Y	N	Full
C-205	LIVING ROOM	N	N	N	N	N	N	Y	Partial
C-205	PRIVATE OPEN SPACE	N	N	N	N	N	N	Y	Partial
C-301	LIVING ROOM	N	N	N	N	Y	Y	Y	Full
C-301	PRIVATE OPEN SPACE	N	N	N	Y	Y	Y	Y	Full
C-302	LIVING ROOM	N	N	N	N	N	N	Y	Partial
C-302	PRIVATE OPEN SPACE	N	N	N	N	N	N	Y	Partial

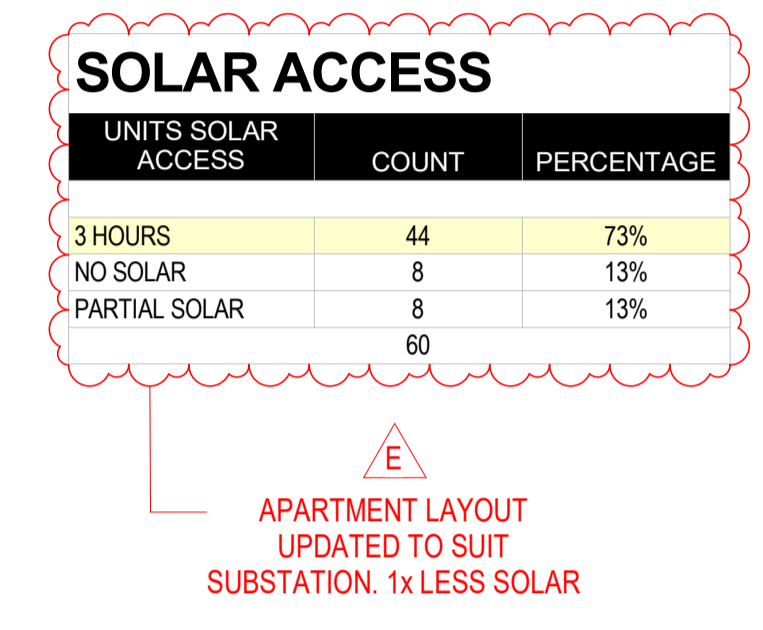

PRELIMINARY
 NOT FOR CONSTRUCTION
 DEVELOPMENT APPLICATION

ARCHITECT:

PLACE

STUDIO

PLACE STUDIO AU PTY LTD |
 74 KING ST, NEWTOWN, NSW 2042
 T | 61 431 688 534 | J | ALEXANDER.HATZPLIS NSW ARB #10535
 W | www.PlaceStudio.com.au E | Studio@PlaceStudio.com.au

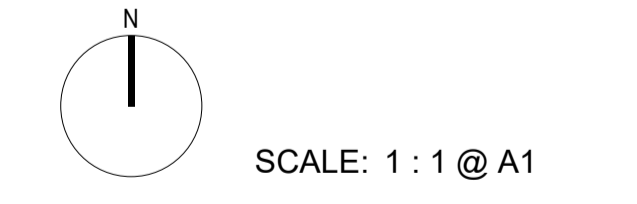

PROJECT:
#2021029
HERADALE
BATEMANS BAY
 20 HERADALE PARADE
 BATEMANS BAY
 DRAWING TITLE:
SOLAR MATRIX

SHEET NUMBER: **DA-8160** REV: **E**
 DATE: 17/03/2026

UNIT SCHEDULE BALCONY AREA

NO.	TYPE	Area	TYPE	AREA
GROUND				
A-G01	3 BED	122 m²	BALCONY	50 m²
A-G02	3 BED	154 m²	BALCONY	13 m²
A-G03	3 BED - ADA	131 m²	BALCONY	27 m²
A-G04	4 BED	146 m²	BALCONY	32 m²
A-G05	3 BED	109 m²	BALCONY	23 m²
B-G01	2 BED	83 m²	BALCONY	47 m²
B-G02	3 BED	142 m²	BALCONY	32 m²
B-G03	3 BED	118 m²	BALCONY	61 m²
B-G04	3 BED	132 m²	BALCONY	52 m²
9		1138 m²		337 m²
GROUND (C)				
C-G01	2 BED	115 m²	BALCONY	27 m²
C-G02	3 BED	129 m²	BALCONY	69 m²
C-G03	2 BED - ADA	113 m²	BALCONY	54 m²
C-G04	3 BED - ADA	139 m²	BALCONY	71 m²
C-G05	2 BED - ADA	111 m²	BALCONY	62 m²
C-G06	3 BED - ADA	133 m²	BALCONY	33 m²
6		739 m²		316 m²
LEVEL 01				
A-101	3 BED	132 m²	BALCONY	38 m²
A-102	3 BED	154 m²	BALCONY	15 m²
A-103	3 BED - ADA	131 m²	BALCONY	29 m²
A-104	2 BED	103 m²	BALCONY	19 m²
A-105	4 BED	177 m²	BALCONY	15 m²
B-101	3 BED	146 m²	BALCONY	28 m²
B-102	2 BED	103 m²	BALCONY	19 m²
B-103	3 BED	134 m²	BALCONY	28 m²
B-104	3 BED	114 m²	BALCONY	31 m²
B-105	3 BED	118 m²	BALCONY	48 m²
B-106	3 BED	132 m²	BALCONY	39 m²
11		1446 m²		308 m²
LEVEL 01 (C)				
C-101	3 BED	138 m²	BALCONY	31 m²
C-102	3 BED	138 m²	BALCONY	17 m²
C-103	2 BED - ADA	113 m²	BALCONY	19 m²
C-104	3 BED - ADA	139 m²	BALCONY	26 m²
C-105	3 BED - ADA	139 m²	BALCONY	26 m²
C-106	3 BED - ADA	133 m²	BALCONY	23 m²
6		800 m²		142 m²
LEVEL 02				
A-201	3 BED	132 m²	BALCONY	38 m²
A-202	3 BED	154 m²	BALCONY	15 m²
A-203	3 BED	131 m²	BALCONY	29 m²
A-204	2 BED	103 m²	BALCONY	19 m²
A-205	4 BED	177 m²	BALCONY	15 m²
B-201	3 BED	146 m²	BALCONY	28 m²
B-202	2 BED	103 m²	BALCONY	19 m²
B-203	3 BED	134 m²	BALCONY	28 m²
B-204	3 BED	114 m²	BALCONY	31 m²
B-205	3 BED	118 m²	BALCONY	48 m²
B-206	3 BED	132 m²	BALCONY	39 m²
11		1446 m²		308 m²
LEVEL 02 (C)				
C-201	3 BED	138 m²	BALCONY	31 m²
C-202	3 BED - ADA	141 m²	BALCONY	19 m²
C-203	3 BED - ADA	139 m²	BALCONY	26 m²
C-204	3 BED - ADA	140 m²	BALCONY	26 m²
C-205	3 BED - ADA	133 m²	BALCONY	23 m²
5		690 m²		125 m²
LEVEL 03				
A-301	3 BED	134 m²	BALCONY	38 m²
A-302	3 BED	155 m²	BALCONY	15 m²
A-303	3 BED	132 m²	BALCONY	29 m²
A-304	2 BED	104 m²	BALCONY	19 m²
A-305	4 BED	179 m²	BALCONY	15 m²
B-301	3 BED	149 m²	BALCONY	28 m²
B-302	2 BED	104 m²	BALCONY	19 m²
B-303	2 BED	102 m²	BALCONY	20 m²
B-304	2 BED	143 m²	BALCONY	36 m²
B-305	4 BED	205 m²	BALCONY	96 m²
10		1407 m²		314 m²
LEVEL 03 (C)				
C-301	3 BED	141 m²	BALCONY	31 m²
C-302	3 BED - ADA	135 m²	BALCONY	22 m²
2		276 m²		53 m²
TOTAL NUMBER OF UNITS: 60				
		7941 m²		

GLAZING SCHEDULE

TYPE	MARK	DESCRIPTION	WIDTH	HEIGHT
GROUND				
LW1.2	A-001a	LOUVRE + FIXED WINDOW	1200	2450
HD1.1	A-001b	HINGED DOOR + SIDE LITES		
SD2.1	A-G01a	2 PANEL SLIDING DOOR	1800	2600
SD2.1	A-G01b	2 PANEL SLIDING DOOR	1800	2600
SD4.1	A-G01c	4 PANEL SLIDING DOOR	3600	2600
SD2.1	A-G01d	2 PANEL SLIDING DOOR	1800	2600
LW1aa	A-G02a	AWNING + FIXED MULTI PANEL WINDOW	1850	2500
LW1aa	A-G02b	AWNING + FIXED MULTI PANEL WINDOW	1850	2500
LW1aa	A-G02c	AWNING + FIXED MULTI PANEL WINDOW	1850	2500
AW1.2	A-G02d	AWNING + FIXED MULTI PANEL WINDOW	1250	2500
LW1aa	A-G02e	AWNING + FIXED MULTI PANEL WINDOW	1850	2500
LW1.2	A-G02f	LOUVRE + FIXED WINDOW	800	2450
LW1.2	A-G02g	LOUVRE + FIXED WINDOW	800	2450
SD4.1	A-G02h	4 PANEL SLIDING DOOR	3600	2600
SD2.2	A-G03a	2 PANEL SLIDING DOOR	2000	2600
SD2.1	A-G03b	2 PANEL SLIDING DOOR	1800	2600
SD2.1	A-G03c	2 PANEL SLIDING DOOR	1800	2600
SD2.2	A-G03d	2 PANEL SLIDING DOOR	2000	2600
UW4a	A-G03e	AWNING + FIXED MULTI PANEL WINDOW	3850	2500
LW4a	A-G04a	AWNING + FIXED MULTI PANEL WINDOW	3850	2500
SD2.1	A-G04b	2 PANEL SLIDING DOOR	1800	2600
SD2.1	A-G04c	2 PANEL SLIDING DOOR	1800	2600
SD2.1	A-G04d	2 PANEL SLIDING DOOR	1800	2600
SD4.1	A-G04e	4 PANEL SLIDING DOOR	3600	2600
LW1y	A-G04f	AWNING + FIXED MULTI PANEL WINDOW	2450	1900
LW1z	A-G05a	HUNG + FIXED MULTI PANEL WINDOW	1250	1900
SD2.3	A-G05b	HUNG + FIXED MULTI PANEL WINDOW	850	1900
SD3.1	A-G05c	3 PANEL SLIDING DOOR	2400	2450
SD3.1	A-G05d	3 PANEL SLIDING DOOR	2400	2450
SD3.1	A-G05e	3 PANEL SLIDING DOOR	2400	2450
HD1.1	B-001a	HINGED DOOR + SIDE LITES		
LW1.2	B-001b	LOUVRE + FIXED WINDOW	1200	2450
SD2.1	B-G01a	2 PANEL SLIDING DOOR	1800	2600
SD2.1	B-G01b	2 PANEL SLIDING DOOR	1800	2600
SD2.1	B-G01c	2 PANEL SLIDING DOOR	1800	2600
LW1z	B-G01d	HUNG + FIXED MULTI PANEL WINDOW	1250	1900
LW1z	B-G01e	HUNG + FIXED MULTI PANEL WINDOW	1250	1900
SD2.1	B-G02a	2 PANEL SLIDING DOOR	1800	2600
SD2.1	B-G02b	2 PANEL SLIDING DOOR	1800	2600
SD2.1	B-G02c	2 PANEL SLIDING DOOR	1800	2600
SD2.1	B-G02d	2 PANEL SLIDING DOOR	1800	2600
UW3b	B-G02e	AWNING + FIXED MULTI PANEL WINDOW	3650	2500
LW1ee	B-G03a	3 PANEL CENTRE SLIDING DOOR + HIGH LITE	2700	2700
SD2.1	B-G03b	2 PANEL SLIDING DOOR	1800	2600
SD2.1	B-G03c	2 PANEL SLIDING DOOR	1800	2600
LW1ee	B-G03d	3 PANEL CENTRE SLIDING DOOR + HIGH LITE	2700	2700
SD2.1	B-G03e	2 PANEL SLIDING DOOR	1800	2600
SD2.1	B-G04a	2 PANEL SLIDING DOOR	1800	2600
SD4.1	B-G04b	4 PANEL SLIDING DOOR	3600	2600
SD2.1	B-G04c	2 PANEL SLIDING DOOR	1800	2600
SD2.1	B-G04d	2 PANEL SLIDING DOOR	1800	2600
GROUND (C)				
LW1gg	C-001a	HINGED DOOR + SIDE LITES		
LW1.2	C-001b	LOUVRE + FIXED WINDOW	1200	2450
SD2.1	C-G01a	2 PANEL SLIDING DOOR	1800	2600
SD2.1	C-G01b	2 PANEL SLIDING DOOR	1800	2600
SD4.1	C-G01c	4 PANEL SLIDING DOOR	3600	2600
SD4.1	C-G01d	4 PANEL SLIDING DOOR	3600	2600
LW1.2	C-G01e	LOUVRE + FIXED WINDOW	1200	2450
UW3b	C-G02a	AWNING + FIXED MULTI PANEL WINDOW	3650	2500
LW1aa	C-G02b	AWNING + FIXED MULTI PANEL WINDOW	1850	2500
SD2.1	C-G02c	2 PANEL SLIDING DOOR	1800	2600
SD3.1	C-G02d	3 PANEL SLIDING DOOR	2400	2450
SD4.1	C-G02f	4 PANEL SLIDING DOOR	3600	2600
SD2.1	C-G02g	2 PANEL SLIDING DOOR	1800	2600
SD2.1	C-G02h	2 PANEL SLIDING DOOR	1800	2600
SD2.1	C-G02i	2 PANEL SLIDING DOOR	1800	2600
SD2.1	C-G02j	2 PANEL SLIDING DOOR	1800	2600
SD2.1	C-G02k	2 PANEL SLIDING DOOR	1800	2600
SD2.1	C-G02l	2 PANEL SLIDING DOOR	1800	2600
SD2.1	C-G02m	2 PANEL SLIDING DOOR	1800	2600
SD2.1	C-G02n	2 PANEL SLIDING DOOR	1800	2600
SD2.1	C-G02o	2 PANEL SLIDING DOOR	1800	2600
SD2.1	C-G02p	2 PANEL SLIDING DOOR	1800	2600
SD2.1	C-G02q	2 PANEL SLIDING DOOR	1800	2600
SD2.1	C-G02r	2 PANEL SLIDING DOOR	1800	2600
SD2.1	C-G02s	2 PANEL SLIDING DOOR	1800	2600
SD2.1	C-G02t	2 PANEL SLIDING DOOR	1800	2600
SD2.1	C-G02u	2 PANEL SLIDING DOOR	1800	2600
SD2.1	C-G02v	2 PANEL SLIDING DOOR	1800	2600
SD2.1	C-G02w	2 PANEL SLIDING DOOR	1800	2600
SD2.1	C-G02x	2 PANEL SLIDING DOOR	1800	2600
SD2.1	C-G02y	2 PANEL SLIDING DOOR	1800	2600
SD2.1	C-G02z	2 PANEL SLIDING DOOR	1800	2600
SD2.1	C-G02aa	2 PANEL SLIDING DOOR	1800	2600
SD2.1	C-G02ab	2 PANEL SLIDING DOOR	1800	2600
SD2.1	C-G02ac	2 PANEL SLIDING DOOR	1800	2600
SD2.1	C-G02ad	2 PANEL SLIDING DOOR	1800	2600
SD2.1	C-G02ae	2 PANEL SLIDING DOOR	1800	2600
SD2.1	C-G02af	2 PANEL SLIDING DOOR	1800	2600
SD2.1	C-G02ag	2 PANEL SLIDING DOOR	1800	2600
SD2.1	C-G02ah	2 PANEL SLIDING DOOR	1800	2600
SD2.1	C-G02ai	2 PANEL SLIDING DOOR	1800	2600
SD2.1	C-G02aj	2 PANEL SLIDING DOOR	1800	2600
SD2.1	C-G02ak	2 PANEL SLIDING DOOR	1800	2600
SD2.1	C-G02al	2 PANEL SLIDING DOOR	1800	2600
SD2.1	C-G02am	2 PANEL SLIDING DOOR	1800	2600
SD2.1	C-G02an	2 PANEL SLIDING DOOR	1800	2600
SD2.1	C-G02ao	2 PANEL SLIDING DOOR	1800	2600
SD2.1	C-G02ap	2 PANEL SLIDING DOOR	1800	2600
SD2.1	C-G02aq	2 PANEL SLIDING DOOR	1800	2600
SD2.1	C-G02ar	2 PANEL SLIDING DOOR	1800	2600
SD2.1	C-G02as	2 PANEL SLIDING DOOR	1800	2600
SD2.1	C-G02at	2 PANEL SLIDING DOOR	1800	2600
SD2.1	C-G02au	2 PANEL SLIDING DOOR	1800	2600
SD2.1	C-G02av	2 PANEL SLIDING DOOR	1800	2600
SD2.1	C-G02aw	2 PANEL SLIDING DOOR	1800	2600
SD2.1	C-G02ax	2 PANEL SLIDING DOOR	1800	2600
SD2.1	C-G02ay	2 PANEL SLIDING DOOR	1800	2600
SD2.1	C-G02az	2 PANEL SLIDING DOOR	1800	2600
SD2.1	C-G02ba	2 PANEL SLIDING DOOR	1800	2600
SD2.1	C-G02bb	2 PANEL SLIDING DOOR	1800	2600
SD2.1	C-G02bc	2 PANEL SLIDING DOOR	1800	2600
SD2.1	C-G02bd	2 PANEL SLIDING DOOR	1800	2600
SD2.1	C-G02be	2 PANEL SLIDING DOOR	1800	2600
SD2.1	C-G02bf	2 PANEL SLIDING DOOR	1800	2600
SD2.1	C-G02bg	2 PANEL SLIDING DOOR	1800	2600
SD2.1	C-G02bh	2 PANEL SLIDING DOOR	1800	2600
SD2.1	C-G02bi	2 PANEL SLIDING DOOR	1800	2600
SD2.1	C-G02bj	2 PANEL SLIDING DOOR	1800	2600
SD2.1	C-G02bk	2 PANEL SLIDING DOOR	1800	2600
SD2.1	C-G02bl	2 PANEL SLIDING DOOR	1800	2600
SD2.1	C-G02bm	2 PANEL SLIDING DOOR	1800	2600
SD2.1	C-G02bn	2 PANEL SLIDING DOOR	1800	2600
SD2.1	C-G02bo	2 PANEL SLIDING DOOR	1800	2600
SD2.1	C-G02bp	2 PANEL SLIDING DOOR	1800	2600
SD2.1	C-G02bq	2 PANEL SLIDING DOOR	1800	2600
SD2.1	C-G02br	2 PANEL SLIDING DOOR	1800	2600
SD2.1	C-G02bs	2 PANEL SLIDING DOOR	1800	2600
SD2.1	C-G02bt	2 PANEL SLIDING DOOR	1800	2600
SD2.1	C-G02bu	2 PANEL SLIDING DOOR	1800	2600
SD2.1	C-G02bv	2 PANEL SLIDING DOOR	1800	2600
SD2.1	C-G02bw	2 PANEL SLIDING DOOR	1800	2600
SD2.1	C-G02bx	2 PANEL SLIDING DOOR	1800	2600
SD2.1	C-G02by	2 PANEL SLIDING DOOR	1800	2600
SD2.1	C-G02bz	2 PANEL SLIDING DOOR	1800	2600
SD2.1	C-G02ca	2 PANEL SLIDING DOOR	1800	2600

EXTERNAL MATERIALS & FINISHES

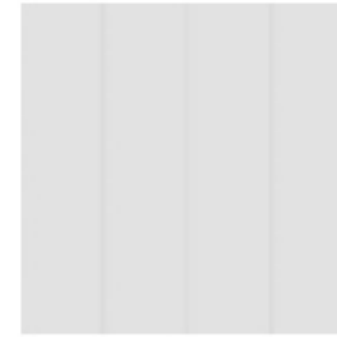

CL-001 - PAINTED 200mm EXPRESSED VERTICAL LINE CLADDING SYSTEM
COLOUR : RIDGE WHITE



CL-002 - PAINTED 200mm EXPRESSED VERTICAL LINE CLADDING SYSTEM
COLOUR : DULUX DOMINO



ST-001 - "RMS TRADERS STONE WALL CLADDING
TYPE:AMMOS



AL-001 - ALUMINUM WINDOW FRAMES
COLOUR : DULUX MONUMENT SATIN



BA-001 - PROPRIETARY ALUMINUM BALUSTRADE
COLOUR : WHITE

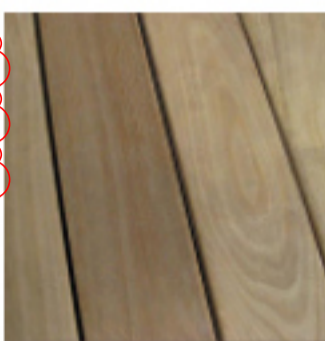

WD-001 - MODWOOD COMPOSITE DECKING
COLOUR: BLACK BEAN

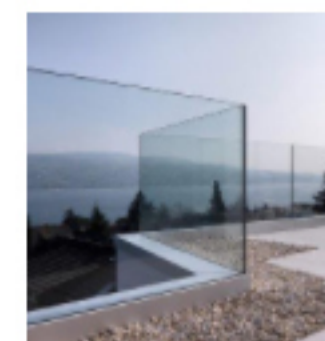

GL-001 - FRAMLESS GLASS BALUSTRADE



SOUTH ELEVATION - FINISHES

1 : 150



EAST ELEVATION - FINISHES

1 : 150

**PRELIMINARY
NOT FOR CONSTRUCTION
DEVELOPMENT APPLICATION**

Document Notes
Verify all dimensions on site before commencing work. Report all discrepancies to the architect prior to construction. Place Studio shall not be held responsible for any variations to specifications or drawings due to any discrepancies without consultation. Use figured dimensions in preference to scaled dimensions. Drawings made to larger scales and those showing particular parts of the works take precedence over drawings made to smaller scales or for general purposes. All work is to conform to relevant Australian Standards and Codes together with all Authorities' requirements and Regulations.

REV	DATE	DESCRIPTION	APP
A	21/03/2023	DA SUBMISSION	SK
B	24/11/2023	DA RFI Response	JA
C	03/09/2024	DA Submission	BA
D	24/10/2025	MODIFICATION	SB
E	05/01/2026	COUNCIL RFI	SB

ARCHITECT:
PLACE
STUDIO
PLACE STUDIO AU PTY LTD |
74 KING ST, NEWTOWN, NSW 2042
T | 61 431 888 534 | J | ALEXANDER-HATZPLIS NSW ARB #10535
W | www.PlaceStudio.com.au E | Studio@PlaceStudio.com.au

PROJECT:
**#2021029
HERADALE
BATEMANS BAY**
20 HERADALE PARADE
BATEMANS BAY
DRAWING TITLE:
**MATERIALS
SCHEDULE**

SHEET NUMBER:
DA-9200
DATE: 05/01/2026
REV: **E**

Copyright:
All rights reserved. This work is copyright and cannot be reproduced or copied by any means without the written permission of Place Studio AU PTY LTD. Any license, express or implied, to use this document for any purpose whatsoever is restricted to the terms of the agreement between Place Studio AU PTY LTD and the instructing party.

31/7/2025 9:23:43 AM



Document Notes
 Verify all dimensions on site before commencing work. Report all discrepancies to the architect prior to construction. Place Studio shall not be held responsible for any variations to specifications or drawings due to any discrepancies without consultation. Use figured dimensions in preference to scaled dimensions. Drawings made to larger scales and those showing particular parts of the works take precedence over drawings made to smaller scales or for general purposes. All work is to conform to relevant Australian Standards and Codes together with all Authorities' requirements and Regulations.

REV	DATE	DESCRIPTION	APP
A	21/03/2023	DA SUBMISSION	SK
B	24/11/2023	DA RFP RESPONSE	JA
C	03/09/2024	DA SUBMISSION	BA
D	18/12/2024	SEWER AMENDMENTS	BA

ARCHITECT:
PLACE
 STUDIO
 PLACE STUDIO AU PTY LTD |
 74 KING ST, NEWTOWN, NSW 2042
 T | 61 431 688 534 | J | ALEXANDER-HATZPLIS NSW ARB #10535
 W | www.PlaceStudio.com.au E | Studio@PlaceStudio.com.au



PROJECT:
#2021029
HERADALE
BATEMANS BAY
 20 HERADALE PARADE
 BATEMANS BAY
 DRAWING TITLE:
NOTIFICATION PLAN

SHEET NUMBER:
DA-9999
 DATE: 18/12/2024

REV:
D

PRELIMINARY
NOT FOR CONSTRUCTION
DEVELOPMENT APPLICATION

Copyright © 2024 Place Studio. All rights reserved. This work is copyright and cannot be reproduced or copied by any means without the written permission of Place Studio AU PTY LTD. Any license, express or implied, to use this document for any purpose whatsoever is restricted to the terms of the agreement between Place Studio AU PTY LTD and the instructing party.

3/17/2025 9:31:37 AM